



# What's New

Pro Tools HD® 7.2



**Copyright**

© 2006 Digidesign, a division of Avid Technology, Inc. All rights reserved. This guide may not be duplicated in whole or in part without the express written consent of Digidesign.

AudioSuite, Avid, Command|8, Control|24, D-Command, D-Control, DigiBase, Digidesign, DigiTranslator, MachineControl, ProControl, Pro Tools, Pro Tools|HD, Pro Tools LE, Pro Tools M-Powered, Mojo, and QuickPunch are either trademarks or registered trademarks of Avid Technology, Inc. in the US and other countries. All other trademarks contained herein are the property of their respective owners.

Product features, specifications, system requirements, and availability are subject to change without notice.

PN 9320-55483-00 REV A 07/06

# contents

<b>Chapter 1. Introduction</b> .....	1
System Requirements .....	1
New Features in Pro Tools HD 7.2. ....	1
<b>Chapter 2. System Configuration, Session and Navigation Enhancements.</b> .....	5
Recording and Playback from HFS+ Drives .....	5
Mouse Scrollwheel Enhancements .....	5
Right-Click Enhancements .....	6
New Right-Click Functions .....	10
New Right-Click Pop-Up Menus .....	12
Preserving Folder Hierarchy when Saving a Copy of a Session .....	13
Pro Tools Preferences .....	14
Importing Audio, MIDI, Video, and Region Groups. ....	21
Sharing Pro Tools HD 7.2 Sessions with Previous Versions of Pro Tools HD. ....	23
Sharing Pro Tools HD 7.2 Sessions with Previous Versions of Pro Tools LE or M-Powered . . . . .	26
DigiBase Enhancements .....	27
<b>Chapter 3. Recording Features and Enhancements</b> .....	29
Real-Time Display of Waveforms During Recording. ....	29
DestructivePunch Mode .....	29
MachineControl Enhancements .....	36

<b>Chapter 4. Editing Features and Enhancements</b> . . . . .	39
Shuffle Lock Mode . . . . .	39
Region-Based Editing in Automation Views . . . . .	39
Display of Fade Boundaries and Shapes in Automation View . . . . .	40
Enhanced Region Copy/Paste Behavior with Grabber Tools . . . . .	40
Snapping Regions or Selections to the Preceding or Next Region . . . . .	41
Enhanced Editing of Fades . . . . .	41
Automatic Fades for Imported REX and ACID Files . . . . .	46
Region List Enhancements for Searching . . . . .	46
Importing Multichannel Audio Files from a Field Recorder . . . . .	47
Region List Enhancements for Multichannel Metadata . . . . .	47
Replacing a Region with an Alternate Channel from a Multichannel Recording . . . . .	47
 <b>Chapter 5. Grouping Features and Enhancements</b> . . . . .	 49
Increase in Number of Available Mix and Edit Groups . . . . .	49
New Group Functions . . . . .	49
New Group Dialog and Commands . . . . .	50
Enhanced Group Menus . . . . .	55
Grouped Control Offsets . . . . .	56
New Panning Features . . . . .	57
VCA Master Tracks . . . . .	58
VCA Automation . . . . .	60
 <b>Chapter 6. Automation Features and Enhancements</b> . . . . .	 63
Automation Data Displayed in Real Time . . . . .	63
New Automation Indicator Behavior . . . . .	63
New Preference to Automatically Enable Plug-ins for Automation . . . . .	64
“Write Automation To” Command Enhancements . . . . .	64
AutoMatch and AutoJoin Enhancements . . . . .	66
New Touch/Latch Automation Mode . . . . .	67
New Trim Automation Features . . . . .	67
Behavior of Switched Controls in Touch Mode . . . . .	72
Priming Controls for Writing Automation in Latch Mode . . . . .	73
New Automation Preview Mode . . . . .	75
New Automation Capture Feature . . . . .	77

<b>Chapter 7. Plug-in Features and Enhancements</b> . . . . .	81
Default Plug-in Preferences . . . . .	81
Enhanced Dynamics III Display . . . . .	81
DigiRack Time Shift Enhancements . . . . .	82
New SignalTools Plug-ins . . . . .	83
<b>Chapter 8. General Video Improvements</b> . . . . .	89
New Video Track . . . . .	89
New Video Track Support . . . . .	90
Video Track Controls . . . . .	90
Setting the Video Engine Rate . . . . .	92
Selecting the Main Video Track . . . . .	92
New Options for Importing Video . . . . .	93
Video Regions . . . . .	97
General Video Editing . . . . .	98
Video Region Groups . . . . .	100
Multiple Undo for Video Operations . . . . .	100
Video Window . . . . .	101
Video in the Universe Window . . . . .	102
Updates to FireWire Playback of QuickTime DV Movies . . . . .	104
Playback of HD QuickTime Movies . . . . .	104
Compensating for Video Monitoring Delays . . . . .	105
Bouncing the Video Track to a QuickTime Movie . . . . .	105
Sharing a Pro Tools 7.2 Session with a Previous Version of Pro Tools . . . . .	106
<b>Chapter 9. New Pro Tools Features for Avid Video Peripherals</b> . . . . .	107
Matching File Suffixes for Digitized Video and Audio . . . . .	107
Support for Importing Additional Types of AAF Sequences . . . . .	107
Importing IMX MPEG30 and MPEG40 Video Files . . . . .	108
Playback of QuickTime Movies through Avid Video Peripherals . . . . .	109
Adjusting Video Black Output Level . . . . .	109
Looping Audio with Avid Video Present . . . . .	110

**Chapter 10. Control Surface Features** . . . . . 111

- Ethernet Drivers for Control Surface Support Installed Automatically . . . . . 111
- General Control Surface Enhancements . . . . . 111
- ICON New Features and Enhancements . . . . . 113
- Displaying VCA Master Tracks . . . . . 122

# chapter 1

## Introduction

This chapter is an overview of new features in Pro Tools HD 7.2 for Pro Tools|HD<sup>®</sup> systems on Windows XP or Mac OS X.

---

### System Requirements

For complete system requirements, refer to the Digidesign Web site ([www.digidesign.com](http://www.digidesign.com)).

### Compatibility Information

Digidesign can only assure compatibility and provide support for hardware and software it has tested and approved.

For a list of Digidesign-qualified computers, operating systems, hard drives, and third-party devices, refer to the Digidesign Web site ([www.digidesign.com](http://www.digidesign.com)).

---

### New Features in Pro Tools HD 7.2

Pro Tools HD 7.2 includes the following new or enhanced features:

#### Navigation Enhancements

- Mouse scrollwheel enhancements
- Right-click enhancements
  - New Right-click commands
  - New Right-click pop-up menus

#### Pro Tools Session Enhancements

- New “Preserve Folder Hierarchy” option in Save Copy In dialog
- Reorganization of Preference dialog pages and new preferences
- New Import Options dialogs (replace “Import to Track” commands)

#### DigiBase Enhancements

- Show and hide columns in DigiBase<sup>™</sup> browsers
- New Field Recorder metadata column displays
- New Force Relink capability

### **Recording Features and Enhancements**

- Real-Time Display of waveforms during recording for QuickPunch™, TrackPunch, and DestructivePunch modes
- New DestructivePunch Mode
  - Prepare DestructivePunch-Enabled Tracks command
  - DestructivePunch File Length Operation preference

### **MachineControl Enhancements**

- External Synchronizer Track Name Display
- New Edit Preview mode for machine track arming
- Controlling Pro Tools with Third-Party Paddle Devices
  - Transport Arming
  - Track Arming
  - TrackInput Monitoring
  - Mute Toggling
  - Solo Toggling
- New “PEC/Direct Style Input Monitoring” Operation preference

### **Editing Features and Enhancements**

- New Shuffle Lock mode to prevent accidental shuffling of regions
- Region-based editing in Automation views
- Display of fade boundaries and shapes in Automation View
- Enhanced region Copy/Paste behavior with Grabber tools
- New Snap To commands for snapping regions or Edit selections to other regions

- Enhanced editing of fades
  - Move/Nudge fades within regions
  - Move/Nudge crossfades
  - Separate Region command works on fades
  - Trim fades
- New “Automatically Create Fades For Imported REX and ACID files” Editing preference
- Region List Enhancements
  - New Search options
  - Display of multichannel metadata
- Support for digital field recorders
  - Importing multichannel audio files and metadata from field recorders
  - Selection of alternate field recorder audio channels in the Pro Tools timeline

### **Grouping Features and Enhancements**

- 104 available groups (4 banks of 26)
- New Group functions
  - New and selectable Mix group attributes
  - Attribute preset buttons
  - Linking of send and plug-in controls across tracks
- New Group dialog and commands
  - Modify Group
  - Delete Group
  - Duplicate Group
- New grouped control offset behavior
  - Group offsets preserved when faders are moved to extremes
  - Indication of overflow in Automation views



- New panning features
  - Option to link main output pan and send output pan controls
  - Option for two-knob surround panning (ICON work surfaces only)
  - “Use Absolute Pan Linking” Automation preference (also reverts stereo track linking to legacy behavior)
- Enhanced Group menus
  - Enhanced Group List pop-up menu
  - Enhanced Group name pop-up menu
  - New Group ID indicator pop-up
- New VCA-style grouping features
  - VCA Master track type
  - VCA Automation playlists
  - Option to show composite level
  - Preference and commands for coalescing VCA automation

### **Automation Features and Enhancements**

- Real-time drawing of automation
- New track Automation indicator behavior
- New Option to automatically enable plug-ins for automation when added to a session
- Enhancements to Write To Start/End/All commands
- AutoMatch and AutoJoin enhancements
  - New AutoMatch and AutoJoin buttons in on-screen Automation window
  - New AutoMatch on individual channels command
  - New AutoMatch on individual sends, inserts, or pans commands (ICON work surfaces only)
- New Touch/Latch Automation mode

- New Trim Automation features
  - Trim Automation playlists
  - Displays of Trim automation in other playlists
  - Coalesce Trim, Clear Trim, and Trim Suspend commands
- New behavior options for switched controls when in “Touch” mode
  - Switched controls latch when in “Touch” mode
  - New Automation preference to override latching behavior
- New Option to allow priming of Latch-enabled controls when transport is stopped
- New Automation Preview mode
  - Preview command
  - Suspend Preview command
  - Punch Preview command
- New Automation Capture feature
  - Capture command
  - Punch Capture command

### **Plug-in Features and Enhancements**

- Enhanced Dynamics III display
- DigiRack Time Shift enhancements
- Support for new Signal Tools plug-ins

### **General Video-Related Improvements**

- New Video track
- New Video track support
  - Quicktime movies or Avid video on individual Video tracks
  - Multiple playlists in the video track
  - Multiple video tracks in the Timeline

- Video track controls
  - Differences in video tracks with QuickTime movies
  - New Video Online button
  - New Video Frame Rate indicator
  - Record Enable button
  - Video track locking
- Video regions
- General video editing
  - General editing operations not applicable to video regions
  - Selecting within video frame boundaries
  - Selecting and editing across multiple audio and video tracks
  - Inserting black
- Video region groups
- Multiple Undo for video operations
- Video window
  - Resizing the Video window
- Video in the Universe window
  - Video Universe display
- Updates to FireWire playback of QuickTime DV movies
- Compensating for video monitoring delays
- New options for importing video:
  - New Import Video command
  - Dragging and dropping video from a Digi-Base browser or the desktop
  - Configuring Video Import options
  - Video overlay on Import Session Data
  - Extracting audio from QuickTime movies
- Bouncing the video track to a QuickTime movie
- Sharing a Pro Tools 7.2 session with a previous version of Pro Tools

### **New Pro Tools features for Avid DNA Video Peripherals (AVOption|V10 and Avid Mojo)**

- Matching audio and video names for digitized video
- Importing additional types of AAF sequences
  - Importing AAF sequences with video mix-down and metadata
  - Importing audio AAF sequences with unsupported video formats
- Importing IMX MPEG30 and MPEG40 video files
- Playback of QuickTime movies through Avid DNA video peripherals
- Playback of HD QuickTime movies through Avid DNA video peripherals
- Adjusting video black output level
- Looping audio with Avid video present

### **Control Surface Features and Enhancements**

- Ethernet Control Surface drivers installed automatically on Windows XP
- New Scrub/Shuttle wheel capabilities
- Change in Automation indication
- Two-knob Surround Panning on D-Control and D-Command
- Store and recall up to 48 Snapshots with Capture command on D-Control and D-Command
- Default Plug-in assignment on D-Control and D-Command
- New options for setting Custom Fader bank size
- Display of VCA Master tracks and VCA slave tracks in Custom Faders on D-Control and D-Command
- New commands for AutoMatching individual controls
- New Soft Key commands on D-Control and D-Command

## chapter 2

# System Configuration, Session and Navigation Enhancements

This chapter describes changes to Pro Tools system capabilities, session features, and basic navigation.

---

## Recording and Playback from HFS+ Drives

### (Windows Only)

Pro Tools 7.2 for Windows XP now supports recording and playback of sessions directly from Mac-formatted (HFS+) drives using the MacDrive software application.

 *In previous versions of Pro Tools, Mac-formatted HFS+ drives could only be used as Transfer volumes when connected to Windows XP systems using MacDrive.*

When using MacDrive for recording and playback on a Windows system, the session file and all audio files must be stored on Mac-formatted (HFS+) drives. Recording and playback of a session from a mixture of Windows- and Mac-formatted drives is not supported.

---

## Mouse Scrollwheel Enhancements

In Pro Tools 7.2, some of the key commands for scrolling with a mouse scroll wheel have changed.

### To zoom continuously in the Edit window (horizontal zoom):

- Hold Alt (Windows) or Option (Mac) while turning the mouse scroll wheel.

### To zoom continuously in the Edit window (vertical zoom):

- Hold Shift+Alt (Windows) or Shift+Option (Mac) while turning the mouse scroll wheel.

### To scroll the contents of the Edit window or Mix window horizontally:

- 1 Focus the window you want to scroll by clicking in it or bringing it forward.
- 2 Hold the Shift key while turning the Scrub/Shuttle Wheel.

## Right-Click Enhancements

Pro Tools 7.2 adds a number of Right-click shortcuts for choosing various Pro Tools commands and menus with any Right-click capable mouse. The tables on the following pages summarize the Right-click functionality in Pro Tools.

### Mix Window Right-Click Commands and Menus

Right-click Shortcut	Task
Channel Volume fader Channel Pan slider Channel Mute button Channel Solo button Channel Record Enable button Channel TrackInput button Send fader Send Pan slider	Temporarily isolate control from group operation
Channel Input selector Channel Output selector	Access I/O commands: <ul style="list-style-type: none"> <li>• Make Active/Inactive</li> <li>• Rename</li> </ul>
Send selector	Access Send commands: <ul style="list-style-type: none"> <li>• Mute Send</li> <li>• Make Active/Inactive</li> <li>• Rename</li> </ul>
Insert selector	Access Insert commands: <ul style="list-style-type: none"> <li>• Bypass</li> <li>• Make Active/Inactive</li> <li>• Automation dialog (plug-ins only)</li> <li>• Automation Safe (plug-ins only)</li> <li>• Rename (hardware I/O only)</li> </ul>
Track Name (in Mix window, Edit window and Track list)	Access Track commands: <ul style="list-style-type: none"> <li>• Hide/Show</li> <li>• Hide and Make Inactive</li> <li>• Make Active/Inactive</li> <li>• Scroll Into View</li> <li>• Locked (video track only)</li> <li>• Rename</li> <li>• Duplicate</li> <li>• Delete</li> <li>• Coalesce VCA Master Automation</li> <li>• Coalesce Trim Automation</li> <li>• Clear Trim Automation</li> <li>• Split Into Mono (multichannel tracks only)</li> </ul>

### Mix Window Right-Click Commands and Menus

Right-click Shortcut	Task
Surround Panning Mode button (in Surround Output Window)	Access Panning modes: <ul style="list-style-type: none"><li>• X/Y Mode</li><li>• 3-Knob mode</li><li>• Divergence Editing mode</li><li>• AutoGlide mode</li></ul>
Region List items	Access Region List commands: <ul style="list-style-type: none"><li>• Clear</li><li>• Rename</li><li>• Time Stamp</li><li>• Replace Region</li><li>• Compact</li><li>• Export Region Definition</li><li>• Export Regions as Files</li><li>• Recalculate Waveform Overviews</li><li>• Select Parent in Workspace</li><li>• Object Select in Edit Window</li></ul>
Group List items	Access Group List commands and information: <ul style="list-style-type: none"><li>• Group ID</li><li>• Tracks (list of tracks in Group)</li><li>• Attributes (list of Group Attributes)</li><li>• Modify</li><li>• Duplicate</li><li>• Delete</li><li>• Select Tracks in Group</li><li>• Show/Hide Tracks in Group</li><li>• Show/Hide Only Tracks in Group</li><li>• Show/Hide All Tracks</li></ul>

### ***Edit Window Right-Click Commands and Menus***

<b>Right-click Shortcut</b>	<b>Task</b>
Timeline or point in region previously selected with Selector tool	Access commands: <ul style="list-style-type: none"><li>• Separate</li><li>• Matches (Channels or Alternates)</li></ul>
Region or region selection	Access Edit and Region commands: <ul style="list-style-type: none"><li>• Cut</li><li>• Copy</li><li>• Paste</li><li>• Clear</li><li>• Matches (Channels or Alternates)</li><li>• Separate</li><li>• Delete Fades</li><li>• Snap to Next</li><li>• Snap to Previous</li><li>• Spot</li><li>• Group Regions</li><li>• Ungroup Regions</li></ul>
Control-Right-click region (Windows) Command-Right-click region (Mac)	Access Move Region commands: <ul style="list-style-type: none"><li>• Move Region Start to Selection Start</li><li>• Move Region Sync to Selection Start</li><li>• Move Region End to Selection Start</li></ul>

### ***Transport Window Right-Click Commands and Menus***

<b>Right-click Shortcut</b>	<b>Task</b>
Transport Play button	Access Playback modes: <ul style="list-style-type: none"><li>• Half Speed</li><li>• Prime for Playback</li><li>• Loop Playback</li></ul>
Transport Record button	Cycle through Record modes: <ul style="list-style-type: none"><li>• Normal</li><li>• Destructive</li><li>• Loop</li><li>• QuickPunch</li><li>• TrackPunch</li><li>• DestructivePunch</li></ul>

***Transport Window Right-Click Commands and Menus***

<b>Right-click Shortcut</b>	<b>Task</b>
Transport Return to Zero button	Access Automation commands: <ul style="list-style-type: none"><li>• Write to Start</li><li>• Write to All</li></ul>
Transport Go To End button	Access Automation commands: <ul style="list-style-type: none"><li>• Write to End</li><li>• Write to All</li></ul>

***Universe Window Right-Click Commands and Menus***

<b>Right-click Shortcut</b>	<b>Task</b>
Universe window	Access Universe window commands

***Video Window Right-Click Commands and Menus***

<b>Right-click Shortcut</b>	<b>Task (Pro Tools HD Only)</b>
Video window	Access Universe window commands: <ul style="list-style-type: none"><li>• Online</li><li>• Video Out FireWire</li><li>• Half Size</li><li>• Actual Size</li><li>• Double Size</li><li>• Fit Screen</li></ul>

---

## New Right-Click Functions

The following Right-click functions are new or have changed in Pro Tools 7.2.

### Scrolling a Track into View

You can scroll a track into view on-screen by Right-clicking its name in any of several locations.

#### To scroll a track into view:

- In the Track List, or Mix or Edit window, Right-click the track name and select Scroll into View.

The track is selected, and the windows scroll as follows:

- The Mix window scrolls to bring the selected track as close to the left as possible.
- The Edit window scrolls to bring the selected track as close to the top as possible.

### Renaming I/O Paths from the Edit or Mix Window

You can rename I/O paths directly from the Edit or Mix windows by Right-clicking, without opening the I/O Setup dialog.

#### To rename an I/O path:

- 1 In the Edit or Mix window, Right-click the Input selector or Output selector for a track, and choose Rename from the pop-up menu.
- 2 In the Rename I/O dialog, enter a name for the I/O Path, and click OK.

## Snapping Regions or Selections to Regions in the Edit Window

You can snap a region or Edit selection to other regions in a track by Right-clicking. See “Snapping Regions or Selections to Regions in the Edit Window” on page 10.



*In previous versions of Pro Tools, Right-clicking in a region with the Selector tool would scrub at the insertion point. To scrub in a region, Start-click (Windows) or Control-click (Mac).*

## Separating Regions in the Edit Window

You can separate regions in the Edit window by Right-clicking.

#### To separate a region:

- 1 Do one of the following:

- Left-click in a region with the Selector tool to place the cursor at the separation point.
- or –
- Drag to select the area you want to separate in a region.

- 2 Right-click near the cursor position or selection and choose Separate from the pop-up menu.



## Selecting Alternate Takes from the Matching Takes List

After recording multiple takes with loop or punch recording, you can replace the take currently residing in a track with the other takes to audition them in the Timeline.

Each region resulting from a punch or loop record pass has an identical start time (the *User Time Stamp*). This allows you to easily select and audition alternate takes from the Matches pop-up menu, even while the session play or loops.

### To select an alternate take:

- 1 Right-click with the Selector tool in the loop or punch range.
- 2 Choose Matches from the pop-up menu and choose a take from the list of Alternates that appears. The alternate region replaces the previous take and snaps precisely to the correct location.

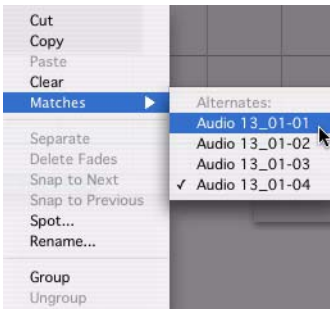

### Matching Takes List

- 3 Repeat the above steps to audition any additional alternate takes.

## Right-Click Commands and Selections

You can use Right-click commands with key combinations to perform operations on objects while maintaining selections in the Edit and Mix windows. For example, you can maintain selections in the following areas while carrying out certain commands:

- Region selections in the Timeline
- Region name selections in the Region List
- Track selections

### To apply a command to an object while keeping the current selection:

- Control-Right-click (Windows) or Command-Right-click (Mac) the object and choose a command from the pop-up menu.

## Right-Click Commands and Moving Regions

You can use Right-click commands with a key combination to spot regions in a track.

 *In previous versions of Pro Tools, Right-clicking in a region with the Grabber tool would spot the region to a selection.*

### To spot a region to a selection:

- 1 Click or drag with the Selector tool to locate the cursor or make a selection in the track where you want to spot the region.
- 2 Control-Right-click (Windows) or Command-Right-click (Mac) the region and choose any of the following from the pop-up menu:
  - Move Region Start to Selection Start
  - Move Region Sync to Selection Start
  - Move Region End to Selection Start

---

# New Right-Click Pop-Up Menus

## Track Name Pop-Up Menus

(Edit Window, Mix window or Track List)

When you Right-click a track name in the Edit window, Mix window, or the Track List, a pop-up menu provides access to the following commands:

**Hide** Hides the track (or selected tracks if any)

**Hide and Make Inactive** Hides the track and makes it inactive (or selected tracks if any)

**Make Active/Inactive** Toggles the active status of the track (or selected tracks if any)

**Scroll Into View** Scrolls the track to the top of the Edit window or the left of the Mix window

**Locked (video track only)** Toggles the locked/unlocked status of the video track (or selected video tracks if any)

**Rename** Opens the Track Name dialog

**Duplicate** Duplicates the track (or selected tracks if any)

**Delete** Deletes the track (or selected tracks if any)

**Coalesce VCA Master Automation** Coalesces the VCA automation to the slave tracks of the VCA

**Coalesce Trim Automation** Coalesces Trim automation on the track (or selected tracks if any)

**Clear Trim Automation** Clears Trim automation on the track (or selected tracks if any)

**Split Into Mono (Multichannel Tracks Only)** Splits a multichannel track (or selected multichannel tracks if any) into their mono component tracks

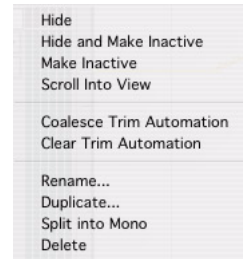
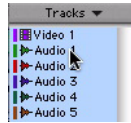

Audio Track Name pop-up menu

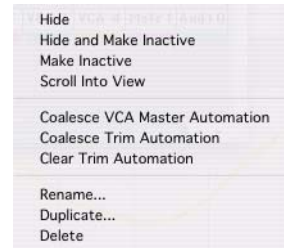

VCA Track Name pop-up menu

## Region Name Pop-Up Menu

(Region List)

When you Right-click a region name in the Region List, a pop-up menu provides access to the following commands:

**Clear** Removes selected regions from the session

**Rename** Renames selected regions

**Time Stamp** Redefines the time stamp of selected regions

**Replace Region** Replaces multiple instances of a region with another region

**Compact** Compacts selected regions

**Export Region Definitions** Exports definitions for selected regions

**Export Regions as Files** Exports selected regions as files

**Recalculate Waveform Overviews** Redraws waveforms for selected regions

**Select Parent in Workspace** Highlights the parent file of selected region in the DigiBase Workspace Browser

**Object Select in Edit Window** Selects region as an object in the Edit window

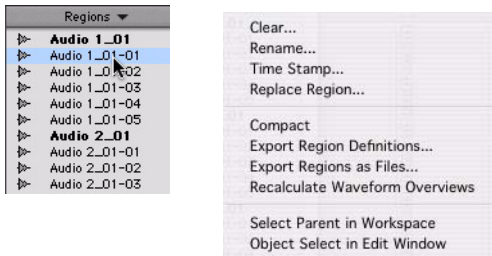

*Region Name pop-up menu*

**To record or play back from HFS+ drives with Windows:**

- 1 In Windows, go to the MacDrive Control Panel.
- 2 Choose Options > File Names and select the “International Use” option.
- 3 Delete all options listed under “File Name Maps.”
- 4 In Pro Tools, choose Window > Workspace and make sure that all Mac-formatted volumes are set to R (record) or P (playback) in the A (Audio) and V (Video) columns.

---

## Preserving Folder Hierarchy when Saving a Copy of a Session

Pro Tools 7.2 lets you preserve the relative arrangement of a session’s audio files that are stored on separate drives or in different folders when saving a copy of a session.

◆ When the Preserve Folder Hierarchy option is selected, the main folder for the session copy will include subfolders for each drive or folder in the original session. The destination subfolders use the same names as the source drives and folders.

◆ When the Preserve Folder Hierarchy option is not selected, the Save Copy In command copies all files of the same type, regardless of their location, into a single destination folder.

**To save a copy of a session and preserve the relative arrangement of its folders and files:**

- 1 Choose File > Save Copy In.
- 2 Choose a destination and enter a name for the copied session file.
- 3 Choose a session file format for the copied session.
- 4 Select an Audio File Type, Sample Rate, and Bit Depth for the copied session.
- 5 If applicable, select a Fader Gain level for the copied session.
- 6 If applicable, select “Enforce Mac/PC Compatibility” to create session and audio files that can be used on both Windows and Mac Pro Tools systems.
- 7 Select the Items to Copy for the copied session.
- 8 Select Preserve Folder Hierarchy.
- 9 Click Save.

## Pro Tools Preferences

In Pro Tools 7.2, the Preference pages and many of its options have been reorganized for easier navigation.

### Display Preferences

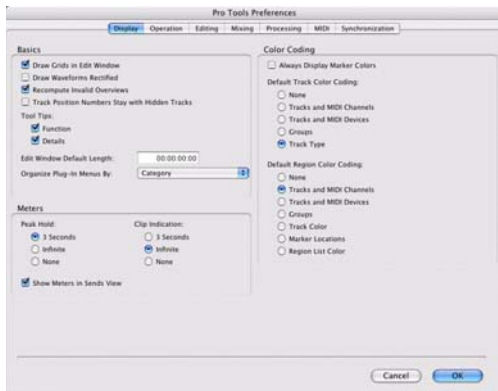

#### Basics Section

- Draw Grids in Edit Window
- Draw Waveforms Rectified
- Recompute Invalid Overviews
- Track Position Numbers Stay with Hidden Tracks
- Tool Tips Display Options
- Edit Window Default Length
- “Organize Plug-in Menus By” Options

#### Meters Section

- Peak Hold Options
- Clip Indication Options
- Show Meters in Sends View Option

#### Color Coding Section

- Default Track Color Coding Options
- Default Region Color Coding Options

## Operation Preferences

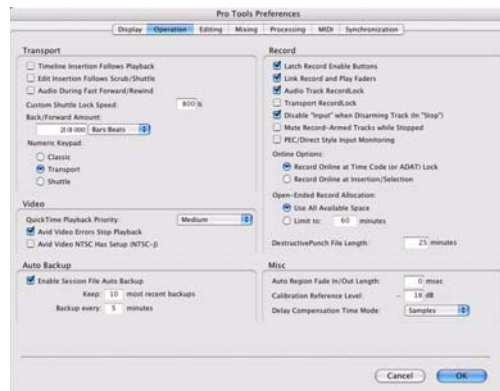

### Transport Section

- Timeline Insertion Follows Playback
- Edit Insertion Follows Scrub/Shuttle
- Audio During Fast Forward/Rewind
- Custom Shuttle Lock Speed
- Back/Forward Amount
- Numeric Keypad Mode

### Video Section

- QuickTime Playback Priority: In Pro Tools 7.2, QuickTime Playback Priority options are named Normal, Medium, and Highest.

 *In previous versions of Pro Tools, the “Medium” setting was called “Higher.”*

- Avid Video Errors Stop Playback
- Avid Video NTSC Has Setup (NTSC-J): This preference lets you adjust the level of NTSC video black output between 7.5 IRE (standard) or 0 IRE. When this option is selected, output level is 0 IRE.

## Auto Backup Section

- Enable Session File Auto Backup



*In previous versions of Pro Tools, the “Auto Backup” feature was called “AutoSave.”*

## Record Section

- Latch Record Enable Buttons
- .Link Record and Play Faders: When selected, Pro Tools does not remember separate fader levels for tracks when they are record-enabled, allowing you to maintain the same monitoring level for tracks during recording and playback.
- Audio Track RecordLock
- Transport RecordLock
- Disable “Input” When Disarming Track (In “Stop”)
- Mute Record-Armed Tracks While Stopped
- PEC/Direct Style Input Monitoring: This option changes the way the TrackInput monitoring mode is indicated on-screen (and on supported control surfaces) to emulate “PEC” (playback) and “Direct” (input/bus) indication on some large format consoles.
  - When not selected, the TrackInput button shows the letter “I.” The button remains gray to indicate Auto Input mode and lights green to indicate Input Only mode.
  - When selected, the TrackInput button remains gray and shows the letter “D” to indicate Input Only mode (“Direct”); it lights green and shows the letter “P” to indicate Auto Input mode (“Pec” or playback).
- Online Options
- Open Ended Record Allocation Options

- DestructivePunch File Length: This preference sets the duration of consolidated audio files when preparing tracks for DestructivePunch mode. The default value for this setting is 25 minutes.

## Misc (Miscellaneous) Section

- Auto Region Fade In/Out Length
- Calibration Reference Level
- Delay Compensation Time Mode



*In previous versions of Pro Tools, the Delay Compensation option was in the Display Preferences page.*

## Solo Latch Options Moved To Options Menu

In Pro Tools 7.2, Solo Latch behavior is set in the Options menu.



*In previous versions of Pro Tools, Solo Latch options were in the Operations page of the Preferences dialog.*

## To select a Solo Latch mode:

- Choose Options > Solo Mode and select from the following options:

**Latch** When selected, pressing subsequent Solo buttons adds them to the soloed mix of tracks.

**X-OR (Cancels Previous Solo)** When selected, pressing subsequent Solo buttons cancels previous solos.

**Momentary (Pro Tools HD Only)** When selected, Solo buttons are not sticky. A track is soloed only when its Solo switch is held down.

## Editing Preferences

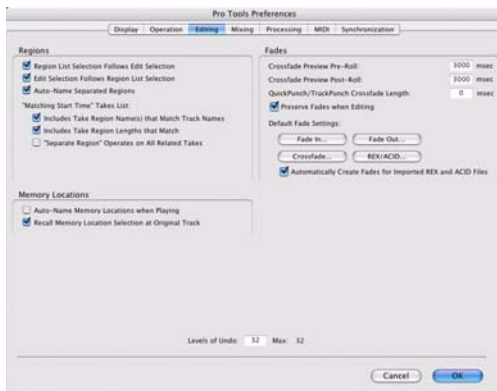

- Automatically Create Fades for Imported REX and ACID files: When selected, this option automatically applies fades between regions (“slices”) within imported REX and ACID files to minimize clicks or pops during playback. If there is overlap between slices, a crossfade is applied. If there is a gap between slices, a fade out is applied to the end of the first region. (The fade shape applied to REX/ACID files follow the Default Fade Settings for REX/ACID.)
- Levels of Undo

## Mixing Preferences

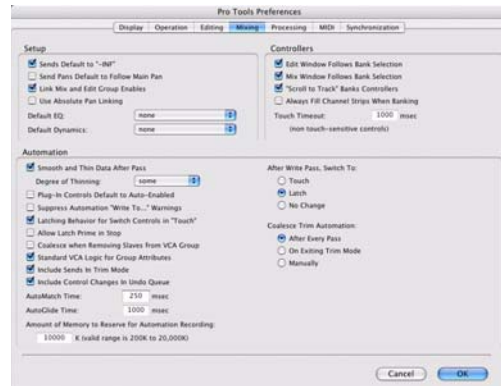

### Regions Section

- Region List Selection Follows Edit Selection
- Edit Selection Follows Region List Selection
- Auto-Name Separated Regions
- “Matching Start Time” Takes List Options

### Memory Locations Section

- Auto-Name Memory Locations When Playing
- Recall Memory Location at Original Track

### Fades Section

- Crossfade Preview Pre-Roll
- Crossfade Preview Post-Roll
- QuickPunch/TrackPunch Crossfade Length
- Preserve Fades when Editing: This option preserves fade-ins and fade outs, and converts separated crossfades into corresponding fade-ins and fade-outs.

### Default Fade Settings

- REX/ACID: This new setting lets you choose the default envelope shape for fades and crossfades between regions (“slices”) in imported REX and ACID files.

 In previous versions of Pro Tools, this Preferences page was named “Automation.”

### Setup Section

- Sends Default to -INF

 In previous versions of Pro Tools, the Sends Default to -INF option was in the Operation Preferences page.

- Send Pans Default to Follow Main Pan: When selected, newly created sends have Follow Main Pan turned on, so the Send Pan controls follow the pan controls of the track. When not selected, newly created sends have Follow Main Pan turned off.
- Link Mix and Edit Group Enables

 *In previous versions of Pro Tools, the Link Mix and Edit Group Enables option was in the Operation Preferences page.*

- Use Absolute Pan Linking: This option affects behavior of grouped pan controls.
  - When selected, grouped pan controls do not maintain relative offsets when any of the grouped pan controls is adjusted. All grouped pan controls snap to the absolute value of the adjusted control.
  - When not selected, grouped pan controls maintain relative offsets when any of the linked controls is adjusted.
- Default EQ: Lets you choose any installed EQ plug-in as the default, which makes it available for quick assignment, both on-screen and on ICON work surfaces. On-screen, the plug-in appears at the top of the Insert selector pop-up menu. On ICON work surfaces, the plug-in appears first in the list of menu choices on the rotary encoders.
- Default Dynamics: Lets you choose any installed Dynamics plug-in as the default, which makes it available for quick assignment, both on-screen and on ICON work surfaces. On-screen, the plug-in appears at the top of the Insert selector pop-up menu. On ICON work surfaces, the plug-in appears first in the list of menu choices on the rotary encoders.

## Controllers Section

 *In previous versions of Pro Tools, the following three options were in the Display Preferences page.*

- Edit Window Follows Bank Selection
- Mix Window Follows Bank Selection
- “Scroll to Track” Banks Controllers
- Always Fill Channel Strips When Banking: If you are using an ICON worksurface, you can select this option to maximize the number of channels displayed when banking. This setting optimizes the Bank commands to prevent the display of a small number of channels at the extremes of the surface.
- Touch Timeout

## Automation Section

- Smooth and Thin Data After Pass
- Degree of Thinning
- Plug-in Controls Default to Auto-Enabled: When selected, all applicable controls of newly added plug-ins are enabled for automation. When not selected, the controls of newly added plug-ins must be manually enabled for automation.
- Suppress Automation “Write To” Warnings: When selected, Pro Tools suppresses the warnings that appear after invoking any of the Write Automation To Start, Selection, End, or Punch commands and then stopping the transport.

- **Latching Behavior for Switched Controls in “Touch”:** This option determines the behavior of switched controls (such as mute or plug-in bypass) when writing automation in Touch mode.
  - When selected, controls in Touch mode will latch in their current state. If an existing breakpoint is encountered, writing of automation stops. If the transport is stopped while writing, the control will AutoMatch to the underlyingly value.
  - When not selected, controls in Touch mode will not latch.
- **Allow Latch Prime in Stop:** When selected and any tracks are in Latch mode, any automation-enabled controls on those tracks can be set to new values while the transport is stopped by touching or moving controls, to prepare for the next automation pass.
- **Coalesce When Removing Slaves from VCA Group:** This option determines the behavior when removing slave tracks from a VCA-controlled group.
  - When selected, any automation on the VCA Master is automatically coalesced (without confirmation) to its slave tracks when the tracks are removed from the group.
  - When not selected, a confirmation dialog lets you choose whether or not to coalesce the VCA Master automation to the slave tracks.
- **Standard VCA Logic for Group Attributes:** This option determines which Mix group attributes may be selected in the Group dialog when the group is assigned to a VCA Master.
  - When selected, Main Volume, Mute, Solo, Record Enable, and Input Monitoring controls on slave tracks follow the VCA Master only and are not available to be independently linked. (This emulates the behavior of analog console VCA masters.)
  - When deselected, Main Volume, Mute, Solo, Record Enable, and Input Monitoring controls follow the VCA Master but also remain available for independent linking with groups.
- **Include Sends in Trim Mode:** This option determines the Trim status of Send faders when a track is put in Trim mode.
  - When selected, Send faders go into Trim mode along with the Main Volume fader.
  - When deselected, the Main Volume fader goes into Trim mode, but the Send fader stays in the corresponding standard Automation mode.
- **Include Control Changes in Undo Queue:** This option determines whether certain mixer control changes, such as moving a fader or pan control, are entered into the Undo queue.
  - When selected, mixer control changes appear in the Undo queue, and are undone if any prior operation is undone.
  - When deselected, mixer control changes will not appear in the undo queue, allowing you to undo other types of operations without losing the current mixer settings.



*Any set to default operations that affect mixer controls are always entered into the Undo queue.*

- AutoMatch Time Setting
- AutoGlide Time Setting



- Amount of Memory to Reserve for Automation Recording
- After Write Pass, Switch To
- Coalesce Trim Automation Options: These options determine when Trim automation is committed to the main automation playlist on a track.
  - After Every Pass: Sets Trim automation to coalesce when the transport is stopped at the end of each Trim automation pass. No Composite Playlist is indicated.
  - On Exiting Trim Mode: Sets Trim Automation to coalesce on a track when the track is taken out of Trim mode. A Composite Playlist can be viewed before committing Trim moves.
  - Manually: Trim Automation can be coalesced only with the Coalesce Trim Automation command. A Composite Playlist can be viewed before committing Trim moves.



*The following preferences have been removed, as group behavior of these controls is now covered by the new Group features in Pro Tools 7.2: Solos Follow Groups, Mutes Follow Groups, LFEs Follow Groups, Send Levels Follow Groups, Send Mutes Follow Groups.*

## Processing Preferences

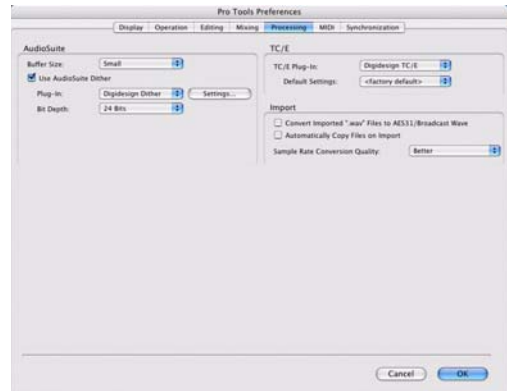

### AudioSuite Section

- AudioSuite Buffer Size
- Use AudioSuite Dither
- Plug-in
- Bit Depth

### TC/E (Time Compression/Expansion) Section

- TC/E Plug-in
- Default Settings

### Import Section



*In previous versions of Pro Tools, the following two options were in the Operation Preferences page.*

- Convert Imported “.wav” Files To AES31/BroadcastWave
- Automatically Copy Files on Import
- Sample Rate Conversion Quality



*In previous versions of Pro Tools, the Sample Rate Conversion Quality option was in the Editing Preferences page.*

## MIDI Preferences



### Basics Section

- Play MIDI Notes When Editing
- Use MIDI to Tap Tempo
- Display Events as Modified by Real-Time Properties
- Use F11 Key for Wait for Note

 *In previous versions of Pro Tools, the Use F11 Key for Wait for Note option was in the Operation Preferences page.*

- .Default Note On Velocity
- Default Thru Instrument
- Pencil Tool Resolution When Drawing Controller Data
- Global MIDI Playback Offset
- Note Display Options
- Delay Compensation for External Devices

## Synchronization Preferences

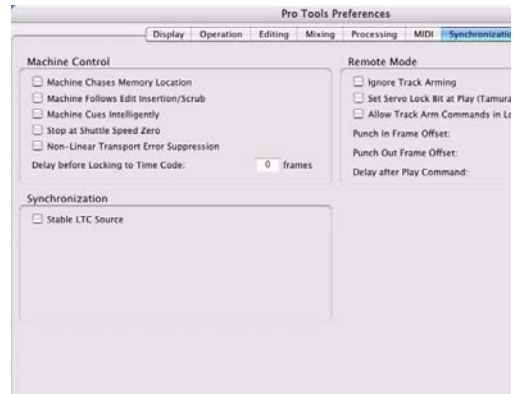

 *In previous versions of Pro Tools, this Preferences page was named "Machine Control."*

### Machine Control Section

- Machine Chases Memory Location
- Machine Follows Edit Insertion/Scrub
- Machine Cues Intelligently
- Stop at Shuttle Speed Zero
- Non-Linear Transport Error Suppression: When Transport = Pro Tools, keeps Pro Tools from sending a Stop command when taken offline. This prevents Pro Tools from stopping any other 9-pin devices connected to the system.
- Delay Before Locking to Time Code: Sets the amount of time (in frames) for Pro Tools to wait before attempting to lock to machines that issue servo lock messages. This setting allows time for the servo mechanisms to achieve stable lock.

### Remote Mode (9-Pin Deck Emulation) Section

- Ignore Track Arming
- Set Servo Lock Bit at Play (Tamura Support)

- Allow Track Arm Commands in Local Mode: Sets Pro Tools to respond to incoming track arming (record enable) commands even when the system is not in Remote Mode. This is useful if you are using a paddle device to control Pro Tools track arming or punching.
- Punch In Frame Offset
- Punch Out Frame Offset
- Delay After Play Command

### Synchronization Section

- Stable LTC Source: When selected, this option suppresses the normal 1-second wait time before Pro Tools attempts to lock to incoming LTC. Enable this option when locking Pro Tools to a stable time code source (such as an LTC generator). Disable this option when locking to tape machines.

---

## Importing Audio, MIDI, Video, and Region Groups

In Pro Tools 7.2, the process of importing audio files, MIDI files, video files, and Region Groups has been streamlined with new Import Options dialogs.

 For information on importing video, see “New Options for Importing Video” on page 93.

## Importing Audio Files and Regions

**To import audio files or regions into a session using the Pro Tools File menu:**

- 1 Choose File > Import > Audio.
- 2 In the Import Audio dialog, select an audio file to display its properties and associated regions.

**3** To audition a selected file or region before you import it, click the Play and Stop buttons in the Import Audio dialog.

**4** Do any of the following:

- To place a file or region in the Import list, select the file and click Add or Convert.
- To import all files and regions in the current directory, click Add All or Convert All.
- To remove a file or region from the Import list, select it and click Remove.
- To remove all files and regions, click Remove All.

**5** When you have added all audio files and regions to the Import list, click Done.

**6** If you are copying or converting files, choose a location for the new files. Choose a folder on a valid audio drive, such as the Audio Files folder for the current session.

**7** In the Audio Import Options dialog, choose where the imported files will go in the session:

**New Track** Creates a new track where the file or region will be imported.

**Region List** Imports the file or region into the Region List, where it will be available to place into tracks.



*Audio Import Options dialog*

8 If you chose to create a new track, choose a location for the imported file in the track:

**Session Start** Places the file or region at the start of the session.

**Song Start** Aligns the beginning of the file or region to the Song Start point.

**Selection** Aligns the beginning of the file or region to the edit cursor or to the beginning of a selection in the timeline.

**Spot** Displays the Spot dialog, which lets you spot the file or region to a precise location based on any of the Time Scales.

9 Click OK.

## Importing MIDI Files

**To import Standard MIDI files into a session using the Pro Tools File menu:**

1 Choose File > Import > MIDI and select the file you want to import.

2 In the MIDI Import Options dialog, choose where the imported file will go:

**New Track** Creates a new track where the file will be imported.

**Region List** Imports the file into the Region List, where it will be available to place into tracks.



*MIDI Import Options dialog*

3 If you chose to create a new track, choose a location for the imported file in the track:

**Session Start** Places the file or region at the start of the session.

**Song Start** Aligns the beginning of the file to the Song Start point.

**Selection** Aligns the beginning of the file to the edit cursor or to the beginning of a selection in the timeline.

**Spot** Displays the Spot dialog, which lets you spot the file to a precise location based on any of the Time Scales.

4 Select any of the following Import options:

**Import Tempo Map From MIDI File** When selected, overwrites any existing tempo map with tempo information read from the MIDI file.

**Remove Existing Instrument Tracks** When selected, deletes any existing Instrument tracks. Selecting this option does not remove any current MIDI tracks. All existing MIDI regions will be left in the Region List.

**Remove Existing MIDI Tracks** When selected, deletes any existing MIDI tracks. Enabling this option does not remove any current Instrument tracks. All existing MIDI regions will be left in the region bin.

**Remove Existing MIDI Regions** When selected, deletes existing MIDI regions (all data on all MIDI and Instrument tracks) but leaves existing MIDI and Instrument tracks in place.

5 Click OK.

## Importing Region Groups

**To import a region group using the Pro Tools File menu:**

- 1 Choose File > Import > Region Groups and select the region group you want to import.
- 2 In the Region Group Import Options dialog, choose where the region group will go:

**New Track** Creates a new track where the region group will be imported.

**Region List** Imports the region group into the Region List, where it will be where it will be available to place into tracks.



*Region Group Import Options dialog*

- 3 If you chose to create a new track, choose a location for the imported group in the track:

**Session Start** Places the group at the start of the session.

**Song Start** Aligns the beginning of the group to the Song Start point.

**Selection** Aligns the beginning of the group to the edit cursor or to the beginning of a selection in the timeline.

**Spot** Displays the Spot dialog, which lets you spot the group to a precise location based on any of the Time Scales.

- 4 Select any of the following import options:

**Import Tempo Map from Region Group File** When selected, replaces the session tempo map with the tempo map of the region group. This option is only available when importing the region group to the Session Start.

- 5 Click OK.

---

## Sharing Pro Tools HD 7.2 Sessions with Previous Versions of Pro Tools HD

### Opening Pro Tools HD 7.2 Sessions with Pro Tools 7.x

A Pro Tools HD 7.2 session can be opened with some earlier versions of Pro Tools HD 7.x, but certain session components will open differently or not at all.

**⚠** *To open Pro Tools HD 7.2 sessions with a previous version of Pro Tools HD 7.x, you need Pro Tools HD version 7.1cs3 or later.*

### When opening a Pro Tools HD 7.2 session with Pro Tools HD 7.x, the following will occur:

#### Tracks

- VCA Master tracks will be removed and any uncoalesced VCA automation will be dropped.
- Any uncoalesced Trim automation will be dropped.

## Groups

- All groups beyond the first 26 (Bank 1, Groups a–z) will be dropped.
- Mix Groups will keep only Main Volume information.
- Mix/Edit Groups will keep only Main Volume and Automation Mode information.
- Automation overflow information for grouped controls will not be preserved.
- Group behavior of Solos, LFEs, Mutes, Send Levels, Send Mutes will not be preserved.
- Solo Mode and Solo Latch settings will be dropped.

## Video

- Only the main video track will be displayed.
- Only the first QuickTime movie in the session will be displayed or played back.
- If the session contains QuickTime movies in the Region List but no video track, the session opens with a new QuickTime Movie track containing the first QuickTime movie from the Region List.
- The Timeline will display and play back only the video playlist that was last active. Alternate video playlists will not be available.
- Video regions and video region groups will not be shown or saved.

## Saving Pro Tools HD 7.2 Sessions to Pro Tools 5.1 -> 6.9 Format

A Pro Tools 7.2 session cannot be opened with Pro Tools versions 6.9.x or lower.

To save a Pro Tools 7.x session so it is compatible with Pro Tools version 6.9.x or lower, use the File > Save Copy In command to choose the “Pro Tools 5.1 -> 6.9” session format.

## When saving a Pro Tools HD 7.2 session to Pro Tools 5.1 -> 6.9 format, the following will occur:

### Tracks

- Instrument tracks will be split into separate Auxiliary Input and MIDI tracks.
- VCA Master tracks will be removed and VCA automation will be coalesced to the corresponding slave tracks.
- Trim automation playlists will be coalesced to their corresponding automation playlists.
- Fader Gain levels and automation breakpoints higher than +6 dB will be changed to +6 dB.
- Long names will be shortened to 31 characters.
- The following attributes will be dropped:
  - Region groups
  - Region loops
  - Sample-based MIDI regions
  - Sample-based MIDI tracks
  - Sends F–J and any associated automation
  - Marker/Memory Locations 201–999

### Groups

- All groups beyond the first 26 (Bank 1, Groups a–z) will be dropped.
- Mix Groups will keep only Main Volume information.
- Mix/Edit Groups will keep only Main Volume and Automation Mode information.
- Automation overflow information for grouped controls will not be preserved.
- Group behavior of Solos, LFEs, Mutes, Send Levels, Send Mutes will not be preserved.
- Solo Mode and Solo Latch settings will be dropped.

## Video

- Only the main video track will be displayed.
- Only the first QuickTime movie in the session will be displayed or played back.
- If the session contains QuickTime movies in the Region List but no video track, the session opens with a new QuickTime Movie track containing the first QuickTime movie from the Region List.
- The Timeline will display and play back only the video playlist that was last active. Alternate video playlists will not be available.
- Video regions and video region groups will not be shown or saved.

## Saving Pro Tools HD 7.2 Sessions to Pro Tools 5.0 Format

A Pro Tools 7.2 session cannot be opened with Pro Tools version 5.0.

To save a Pro Tools 7.x session so it is compatible with Pro Tools version 5.0, use the File > Save Copy In command to choose the “Pro Tools 5.0” session format.

### When saving a Pro Tools HD 7.2 session to Pro Tools 5.0 format, the following will occur:

#### Tracks

- Multichannel surround tracks will be removed from the session.
- Instrument tracks will be split into separate Auxiliary Input and MIDI tracks.
- VCA Master tracks will be removed and VCA automation will be coalesced to the corresponding slave tracks.
- Trim automation playlists will be coalesced to their corresponding automation playlists.
- Inactive tracks will be removed from the session.

- Tracks assigned to “No Output” will be routed to Busses 31 and 32.
- Tracks or sends assigned to Busses 33–64 will be routed to Busses 31 and 32.
- Tracks assigned to multichannel paths or sub-paths of multichannel paths will be routed to Busses 31 and 32.
- Sends assigned to multichannel paths or sub-paths of multichannel paths will be dropped.
- Tracks or sends assigned to stereo paths referring to even/odd channels (such as 2–3) will be routed to Busses 31 and 32.
- Fader Gain levels and automation breakpoints higher than +6 dB will be changed to +6 dB.
- Long names will be shortened to 31 characters.
- The following attributes will be dropped:
  - Region groups
  - Region loops
  - Sample-based MIDI regions
  - Sample-based MIDI tracks
  - Sends F–J and any associated automation
  - Marker/Memory Locations 201–999
  - Multi-mono plug-in instances

#### Groups

- All groups beyond the first 26 (Bank 1, Groups a–z) will be dropped.
- Mix Groups will keep only Main Volume information.
- Mix/Edit Groups will keep only Main Volume and Automation Mode information.
- Automation overflow information for grouped controls will not be preserved.
- Group behavior of Solos, LFEs, Mutes, Send Levels, Send Mutes will not be preserved.
- Solo Mode and Solo Latch settings will be dropped.

## Video

- Only the main video track will be displayed.
- Only the first QuickTime movie in the session will be displayed or played back.
- If the session contains QuickTime movies in the Region List but no video track, the session opens with a new QuickTime Movie track containing the first QuickTime movie from the Region List.
- The Timeline will display and play back only the video playlist that was last active. Alternate video playlists will not be available.
- Video regions and video region groups will not be shown or saved.

---

## Sharing Pro Tools HD 7.2 Sessions with Previous Versions of Pro Tools LE or M-Powered

### Opening Pro Tools HD 7.2 Sessions with Pro Tools LE or M-Powered 7.x

A Pro Tools HD 7.2 session can be opened with some earlier versions of Pro Tools LE or M-Powered 7.x, but certain session components will open differently or not at all.

**When opening a Pro Tools HD 7.2 session with Pro Tools LE or M-Powered 7.x, the following will occur:**

#### Tracks

- Any tracks beyond the first 32, as well as any inactive tracks, will be set to *voice off*.
- Any assignments to busses beyond 32 will be made inactive.
- Any Instrument tracks beyond 32 will be made inactive.

- Multichannel surround tracks will be removed from the session.
- Unavailable input and output paths will be made inactive.
- TDM plug-ins with RTAS equivalents will be converted; those without equivalents are made inactive.
- VCA Master tracks will be removed and any uncoalesced VCA automation will be dropped.
- Any uncoalesced Trim automation will be dropped.

#### Groups

- All groups beyond the first 26 (Bank 1, Groups a-z) will be dropped.
- Mix Groups will keep only Main Volume information.
- Mix/Edit Groups will keep only Main Volume and Automation Mode information.
- Automation overflow information for grouped controls will not be preserved.
- Group behavior of Solos, Mutes, Send Levels, Send Mutes will not be preserved.
- Solo Mode and Solo Latch settings will be dropped.

### Saving Pro Tools HD 7.2 Sessions to Pro Tools 5.1 -> 6.9 Format and Opening Them in Pro Tools LE

A Pro Tools 7.2 session cannot be opened with Pro Tools LE versions 6.9.x or lower.

To save a Pro Tools 7.x session so it is compatible with Pro Tools LE version 5.1 -> 6.9.x, use the File > Save Copy In command to choose the "Pro Tools 5.1 -> 6.9" session format, then open the session with Pro Tools LE.



**When saving a Pro Tools HD 7.2 session to Pro Tools 5.1 -> 6.9 format, and opening the session with Pro Tools LE 5.1 -> 6.9, the following will occur:**

### Tracks

- Any tracks beyond the first 32, as well as any inactive tracks, will be set to *voice off*.
- Any assignments to busses beyond 16 will be made inactive.
- Instrument tracks will be split into separate Auxiliary Input and MIDI tracks.
- Multichannel surround tracks will be removed from the session.
- Unavailable input and output paths will be made inactive.
- TDM plug-ins with RTAS equivalents will be converted; those without equivalents are made inactive.
- VCA Master tracks will be removed and VCA automation will be coalesced to the corresponding slave tracks.
- Trim automation playlists will be coalesced to their corresponding automation playlists.
- Fader Gain levels and automation breakpoints higher than +6 dB will be changed to +6 dB.
- Long names will be shortened to 31 characters.
- The following attributes will be dropped:
  - Region groups
  - Region loops
  - Sample-based MIDI regions
  - Sample-based MIDI tracks
  - Sends F-J and any associated automation
  - Marker/Memory Locations 201-999

### Groups

- All groups beyond the first 26 (Bank 1, Groups a-z) will be dropped.
- Mix Groups will keep only Main Volume information.
- Mix/Edit Groups will keep only Main Volume and Automation Mode information.
- Automation overflow information for grouped controls will not be preserved.
- Group behavior of Solos, Mutes, Send Levels, Send Mutes will not be preserved.
- Solo Mode and Solo Latch settings will be dropped.

---

## DigiBase Enhancements

In Pro Tools 7.2, DigiBase Browsers now have the following new features:

### Showing and Hiding Columns in DigiBase

In Pro Tools 7.2, you can show or hide columns in the DigiBase Workspace or Project browser.

#### To show or hide DigiBase columns:

- Start-click (Windows) or Control-click (Mac) or Right-click in any DigiBase column label.

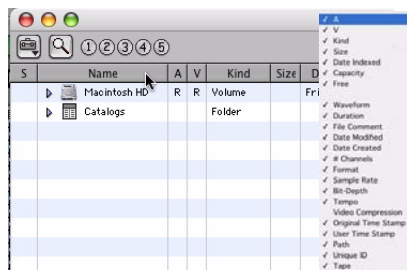

DigiBase Column Display

## New DigiBase Browser Fields

In Pro Tools 7.2, DigBase browsers can display the following new metadata fields, which are most often used in post-production:

- Channel Names
- Circled
- Project
- Scene
- Shoot Date
- Sound Roll
- Sound Roll Time Code
- Sound Roll Time Code Rate
- Take
- Tape ID
- User Bits

## New Support for Display of Field Recorder Metadata in DigiBase Browsers

Pro Tools 7.2 adds support for display of multi-channel field recorder metadata in the following DigiBase columns:

- Bit-Depth
- Clip Name
- # Channels
- File Comment
- Date Created
- Date Modified
- Duration
- Format
- TC Rate (renamed from FPS)
- Offline
- Original Time Stamp
- Sample Rate
- Tape
- User Time Stamp

In some cases, these metadata entries can be edited directly from within DigiBase.



*For more information on field recorder metadata, see the Field Recorder Workflow Guide.*

## Force Relinking Files in DigiBase

If you want to link to a substitute file (for example, if you know a file has the same audio or video but does not have a matching File Name or Unique ID), you can force a relink.

- ◆ To force relink an audio file, its file format (WAV, SD2, AIFF, or MXF), sample rate and bit depth must match those of the original file.
- ◆ To force relink a video file, its format (QuickTime, Avid, MXF, or OMF) and frame rate must match those of the original file.

### To force a relink:

- 1 Choose Window > Project.
- 2 Choose Relink Offline from the Browser menu.
- 3 In the Relink window, select one item in the Files to Relink list.
- 4 Navigate in the Areas to Search pane to locate the file you want to relink.
- 5 Drag the file to the Candidates pane in the Relink window.
- 6 Click the Link icon next to the file you dragged to the Candidates pane.
- 7 Click the Commit Links button.

# Recording Features and Enhancements

---

## Real-Time Display of Waveforms During Recording

(QuickPunch, TrackPunch, and DestructivePunch Modes)

In Pro Tools 7.2, audio waveforms are now displayed during recording in the following record modes: Destructive Record, QuickPunch, TrackPunch, and DestructivePunch.

---

## DestructivePunch Mode

DestructivePunch is a destructive recording mode that lets you instantaneously *punch in* (start recording) and *punch out* (stop recording) on individual audio tracks during playback, while preserving a contiguous audio file on each punched track. No additional regions are created when recording in DestructivePunch mode.

DestructivePunch is useful for mixing and pre-dubbing workflows where you want the final result to be a single, contiguous file without any edits.

DestructivePunch is essentially a destructive version of TrackPunch mode. Where TrackPunch always records audio into a new file in the background, DestructivePunch destructively

records audio directly into the original file, using a fixed 10-millisecond linear crossfade. Up to 200 “running punches” can be performed in a track during a single DestructivePunch pass.

### DestructivePunch and MachineControl

When using Digidesign MachineControl™ software in Remote 9-Pin Deck Emulation Mode, DestructivePunch can be controlled via P2 protocol.

### DestructivePunch and Voice Allocation

As with TrackPunch and QuickPunch, DestructivePunch requires 2 available voices per mono track. When using DestructivePunch with a Pro Tools|HD system configured for maximum voices, make sure to set the voice assignment for each audio track to *dyn* for Dynamically Allocated Voicing. This ensures that Pro Tools can automatically manage voices most efficiently.

## Overview of DestructivePunch Mode

To use DestructivePunch mode, you do the do the following steps:

- 1 Configure Pro Tools Preferences for DestructivePunch recording (see “Configuring Pro Tools for DestructivePunch Recording” on page 30).
- 2 Put Pro Tools in DestructivePunch mode, which is indicated by “dp” in the Pro Tools Transport window (see “Enabling DestructivePunch Mode” on page 31).
- 3 Enable individual tracks for DestructivePunch recording (see “Enabling Tracks for DestructivePunch Recording” on page 32).
- 4 Prepare the material on the enabled tracks for DestructivePunch recording if necessary (see “Preparing Tracks for DestructivePunch Recording” on page 34).
- 5 Initiate recording and punch in on any DestructivePunch-enabled tracks (see “DestructivePunch Recording” on page 35).

## Configuring Pro Tools for DestructivePunch Recording

Before using DestructivePunch, configure DestructivePunch preferences and related Pro Tools settings as described in this section.

### Transport and Track Record Settings

The Transport RecordLock and Audio RecordLock preferences specify track and Transport Record Enable behavior when playback or recording are stopped. These preferences are found on the Operations preferences page.

#### Transport RecordLock

This setting lets you configure Transport Record arming in the following ways:

- ◆ When Transport RecordLock is enabled, the Transport Record remains armed after playback or recording stops. This saves having to re-arm the Transport between takes, emulating transport behavior of a digital dubber.
- ◆ When Transport RecordLock is not enabled, the Transport Record disarms when Pro Tools is manually stopped or stops due to a loss of time code.



*Punching out of record by pressing Record on the Transport will take the transport out of record enable.*

## Audio Track RecordLock

This option lets you configure Pro Tools track arming in the following ways:

- ◆ When Audio Track RecordLock is enabled, any record-enabled audio tracks remain armed after playback or recording stops.
- ◆ When Audio Track RecordLock is not enabled, any record-enabled audio tracks are disarmed when Pro Tools is stopped. This prevents tracks from remaining armed across takes, emulating track arming behavior of a digital dubber.

## Delay Compensation Settings

When using DestructivePunch to punch into an existing recording, make sure the Delay Compensation settings are the same as when the original file was recorded.

- ◆ If Delay Compensation was active when recording the original file, it should be kept active while punching into the original file in DestructivePunch mode.
- ◆ If Delay Compensation was inactive when recording the original file, it should be deactivated while punching into the original file in DestructivePunch mode.

To ensure that the Delay Compensation path on record tracks remains consistent while using DestructivePunch, you will need to prevent Pro Tools from using the Low Latency monitoring path when record tracks switch to Input monitoring.

### To ensure that Low-Latency monitoring is disabled for a record track:

- Start-Control-click (Windows) or Command-Control-click (Mac) the Track Compensation indicator on the track.

### To ensure that Low-Latency monitoring is disabled for all selected record tracks:

- Start-Control-Shift-click (Windows) or Command-Control-Shift-click (Mac) the Track Compensation indicator on the track.

### To ensure that Low-Latency monitoring is disabled for all record tracks:

- Start-Control-Alt-Shift-click (Windows) or Command-Control-Option-Shift-click (Mac) the Track Compensation indicator on the track.

## Enabling DestructivePunch Mode

Before you can enable individual audio tracks for DestructivePunch recording, you must put Pro Tools in DestructivePunch mode.

### To enable DestructivePunch mode:

- 1 Make sure Pro Tools is not recording or playing back (the Transport is stopped).
- 2 Do one of the following:
  - Select Options > DestructivePunch.
  - Right-click the Transport Record button and choose DestructivePunch from the pop-up menu.
  - Start-click (Windows) or Control-click (Mac) the Transport Record button to cycle through available Record modes until DestructivePunch mode is indicated by “dp” in the Transport Record Enable button.

## Enabling Tracks for DestructivePunch Recording

### DestructivePunch Enabling Tracks without Record Enabling Them

You can enable tracks for DestructivePunch without record enabling them. This lets you punch in on individual tracks at any time after starting playback by clicking the Record Enable button.

#### To DestructivePunch enable an audio track:

- Start-click (Windows) or Control-click (Mac) the track's Record Enable button to toggle the button to solid blue.

#### To DestructivePunch enable all audio tracks:

- Alt-Start-click (Windows) or Option-Control-click (Mac) a track's Record Enable button to toggle all Record Enable buttons to solid blue.

#### To DestructivePunch enable all selected audio tracks:

- Start-Alt-Shift-click (Windows) or Control-Option-Shift-click (Mac) a track's Record Enable button to toggle the Record Enable buttons for the selected audio tracks solid blue.



*Create a VCA group for each stem or set of tracks on which you plan to punch, and use the VCA Record Enable button to arm all tracks in the group for DestructivePunch.*

## DestructivePunch Enabling and Record Enabling Tracks Simultaneously

You can simultaneously DestructivePunch enable tracks and record enable them. This starts recording as soon as the transport is record-armed and playback begins.

#### To simultaneously DestructivePunch enable and record enable an audio track:

- Click the track's Record Enable button to toggle the track's Record Enable button to flashing blue and red.

#### To simultaneously DestructivePunch enable and record enable all audio tracks:

- Alt-click (Windows) or Option-click (Mac) a track's Record Enable button to toggle all Record Enable buttons to flashing blue and red.

#### To simultaneously DestructivePunch enable and record enable all selected audio tracks:

- Alt-Shift-click (Windows) or Option-Shift-click (Mac) a track's Record Enable button to toggle the Record Enable buttons for the selected audio tracks to flashing blue and red.

## Display of DestructivePunch Status

### Transport Record Enable Button

The Transport Record Enable button indicates DestructivePunch mode and Record status as follows:

#### When DestructivePunch mode is enabled:

- ◆ The letters “dp” appears in the Transport Record Enable button.



*Transport Record Enable button with DestructivePunch mode enabled*

- ◆ If at least one track is DestructivePunch-enabled, the Transport Record button lights solid blue.

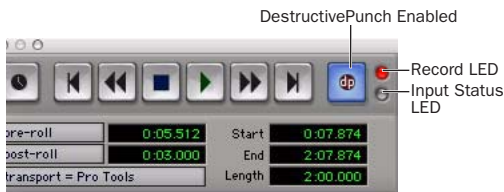

*DestructivePunch status in the Transport window*

#### When DestructivePunch mode is enabled and the transport is armed for recording:

- ◆ If no tracks are DestructivePunch-enabled, the Transport Record Enable button flashes gray and red.
- ◆ If at least one track is DestructivePunch-enabled, the Transport Record Enable button flashes blue and red.
- ◆ If at least one DestructivePunch-enabled track is also record enabled, the Transport Record Enable button flashes blue and red, *and* the record LED lights.

- ◆ Whenever at least one audio track is recording, the Transport Record Enable button lights solid red.

### Track Record Status Display

When Pro Tools is in DestructivePunch mode, each track's Record Enable button indicates its DestructivePunch and record enable status as follows:

- When a track is both DestructivePunch-enabled and record-enabled, its Record Enable button flashes blue and red.

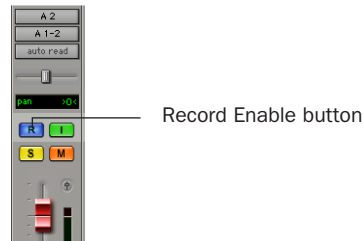

*DestructivePunch status indication in an audio track in the Mix window*

- When a track is DestructivePunch-enabled but not record-enabled, its Record Enable button lights solid blue.
- When a track is record-enabled only, its Record Enable button flashes red.
- While a track is recording (in any mode), its Record Enable button lights solid red.

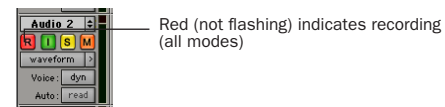

*Track Record status in the Edit window*

## Record and Input Status LEDs

Record and Input LEDs next to the Transport Record Enable button indicate track Record and Input status as follows, in all recording modes:

**Record Status LED** When lit (red), indicates that at least one audio track is currently record-enabled. When off (grey), no tracks are currently record-enabled.

**Input Status LED** When lit (green), indicates that at least one audio track is currently set to Input Only monitoring (regardless of record enable status). When off (grey), all tracks are in Auto Input monitoring



*Track Record Enable buttons also appear in blue to indicate that track is DestructivePunch-enabled.*

## Preparing Tracks for DestructivePunch Recording

In order for a track to be enabled for DestructivePunch recording, the track must contain a contiguous audio file that meets the following requirements:

- The file must start at the beginning (sample 0) of the session.
- and –
- The File Length must be equal to or greater than the DestructivePunch File Length setting (see “DestructivePunch File Length” on page 34).

If a track does not contain a file that meets these requirements, you can do any of the following to meet the requirements:

- Move the current file in the track timeline so that its beginning aligns with the session start.

- Select the material in the track and use the Consolidate command to create a continuous file of the required length.
- Change the DestructivePunch File Length setting so that the current file is equal to or greater than the required length.
- Use the Prepare DPE Tracks command to consolidate audio on all DestructivePunch-enabled tracks. (See “Using the Prepare DPE Tracks Command” on page 34.)

## DestructivePunch File Length

To use DestructivePunch on an audio track, the track must contain a contiguous audio file of a minimum length, which is set in the Pro Tools Operation preferences page.

### To set DestructivePunch File Length:

- 1 Choose Setup > Preferences and click Operation.
- 2 Enter a value for DestructivePunch File Length.
- 3 Click OK.

## Using the Prepare DPE Tracks Command

### To prepare a track for DestructivePunch recording:

- 1 Make sure DestructivePunch mode is enabled.
- 2 Make sure the tracks you want to prepare are DestructivePunch-enabled. See “DestructivePunch Enabling Tracks without Record Enabling Them” on page 32.
- 3 Choose Options > Prepare DPE Tracks.

Pro Tools consolidates audio on all DestructivePunch-enabled tracks from the beginning of the session to the value specified in the DestructivePunch File Length preference.



## **DestructivePunch Recording**

After you have put Pro Tools in DestructivePunch mode, enabled tracks for DestructivePunch recording, and prepared tracks if necessary, you can record in several ways.

### **Punching In On Single Tracks**

**To punch in on single tracks:**

- 1 Put Pro Tools in DestructivePunch mode.
- 2 Start-click (Windows) or Control-click (Mac) the Record Enable button for each track you want to punch in, so that the track is DestructivePunch-enabled only. The track's Record Enable button lights solid blue.
- 3 Click Record in the Transport window to enter Record Ready mode. The Record button flashes blue and red.
- 4 Click Play in the Transport window to begin playback.
- 5 During playback, punch in and out on individual DestructivePunch-enabled tracks by clicking their Record Enable buttons.
- 6 Stop playback. When you are finished with the record pass, track Record Enable status and transport Record Arm status follow the current Audio Track RecordLock and Transport RecordLock preference settings.

### **Punching In on Multiple Tracks**

**To punch in on multiple tracks simultaneously:**

- 1 Put Pro Tools in DestructivePunch mode.
- 2 Click the Record Enable button on each track you want to punch in, so that the track is both DestructivePunch- and Record-enabled. Each track's Record Enable button flashes blue and red.

- 3 Click Play in the Transport window to begin playback.

- 4 During playback, click Record in the Transport window to punch in and out on all DestructivePunch-enabled tracks simultaneously.

- 5 Stop playback. When you are finished with the record pass, track Record Enable status and transport Record Arm status follow the current Audio Track RecordLock and Transport RecordLock preference settings.

### **Starting Recording Immediately on Multiple Tracks**

**To immediately start recording on multiple tracks:**

- 1 Put Pro Tools in DestructivePunch mode.
- 2 Click the Record Enable button on each track you want to punch in, so that the track is both DestructivePunch- and Record-enabled. Each track's Record Enable button flashes blue and red.
- 3 Click Record in the Transport window to enter Record Ready mode. The Record button flashes blue and red.
- 4 Click Play in the Transport window to begin playback.
- 5 During playback, punch out and back in on individual DestructivePunch-enabled tracks by clicking their Record Enable buttons.
- 6 Stop playback. When you are finished with the record pass, track Record Enable status and transport Record Arm status follow the current Audio Track RecordLock and Transport RecordLock preference settings.

---

## MachineControl Enhancements

### Support for External Synchronizer Track Name Display

When MachineControl is being used to control Pro Tools via Remote mode, a supported synchronizer polls track names in the Timeline and display them in the synchronizer track display.

### New Edit Preview Mode for MachineControl Track Arming

In Pro Tools 7.2, before laying back audio to an external device, you can rehearse the layback using Edit Preview (Rehearse) mode. In Edit Preview mode, instead of performing an edit insert (recording) on the external device's armed tracks, the device switch to input monitoring without recording.

While in Edit Preview mode, the Transport Record button flashes yellow when armed and lights solid yellow when rehearsing. Armed tracks are indicated by yellow track buttons in the Track Arming window.

#### To rehearse a layback:

- 1 In Pro Tools, select the audio you want to rehearse for layback, or place the playback cursor at a start point.
- 2 Choose Window > Machine Track Arming
- 3 In the Track Arming window, select Edit Preview.

- 4 In the Track Arming window, arm the tracks you want to rehearse by clicking the corresponding buttons. The buttons light yellow to indicate armed status.

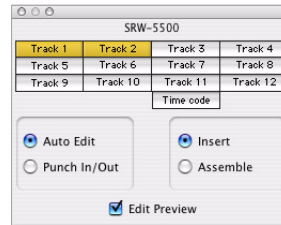

#### Armed tracks in Edit Preview mode

- 5 In the Pro Tools Transport window, select Transport > Machine.

- 6 In the Pro Tools Transport window, click the Online button to put Pro Tools online.

- 7 In the Pro Tools Transport window, click Record. The button flashes yellow to indicate Edit Preview (Rehearse) mode.



#### Armed Transport Record in Edit Preview mode

- 8 In the Pro Tools Transport window, click Play.

The machine will cue to the selection start or insert point and being to play back. Pro Tools will then sync to the deck, and the deck will record as determined by the settings for Record Protocol and Record mode in the Track Arming window.

## Using a Paddle Device in Local Mode

With Pro Tools 7.2, when using MachineControl in Local mode (with or without an external synchronizer), you can use a supported third-party paddle device to issue the following Pro Tools track commands:

- Input monitoring
- Record Enable
- Record Safe
- Solo
- Solo Mute

Using these features involve the following steps:

- 1 Connect the supported third-party paddle device to your system.
- 2 Make sure the Allow Track Arm Commands in Local Mode preference is enabled.
- 3 Serial Deck Control and Remote 9-Pin Deck Emulation ports may be configured simultaneously.

## Connecting a Supported Third-Party Paddle Device to Your Pro Tools System

To connect a supported third-party paddle device to your Pro Tools system, use the same method you would use to connect a deck for Remote 9-Pin Deck Emulation mode.

 See the *MachineControl Guide* for detailed information on connecting a device

## Allow Track Arm Commands in Local Mode Preference

The Allow Track Arm Commands in Local Mode preference must be enabled in order to control Pro Tools with a paddle device in Local mode.

**To enable the Allow Track Arm Commands in Local Mode preference:**

- 1 Choose Setup > Preferences, and click the Synchronization tab.
- 2 Select Allow Track Arm Commands in Local Mode.

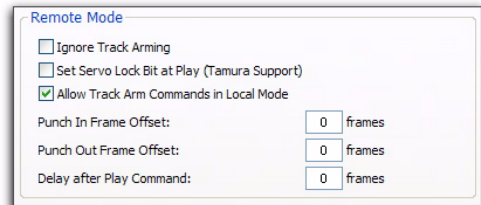

*MachineControl Remote Mode preferences*

## Configuring Ports for Serial Deck Control and Remote 9-Pin Deck Emulation

Before connecting a paddle device and a deck to Pro Tools simultaneously, both the Serial Deck Control port and the Remote 9-Pin Deck Emulation port may be configured.

**To configure Serial Deck Control and Remote 9-Pin Deck Emulation ports to operate simultaneously:**

- 1 Choose Setup > Peripherals.
- 2 Click the Synchronization tab and choose SYNC from the Device pop-up menu (to select SYNC I/O as the synchronization device enabled on the Serial port).
- 3 Click the MachineControl tab.
- 4 In the 9-Pin Serial section, click Enable.

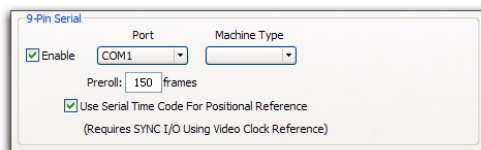

*Serial Deck Control port preferences and settings*

5 Use the Port pop-up menu to select the 9-pin MachineControl port. The available choices depend on your platform and configuration.

After you select the port, Pro Tools automatically polls the port to see what kind of machine is connected.

- If the machine is recognized, Pro Tools loads the corresponding machine profile for the corresponding Machine Type and Node. This includes the corresponding track layout and automatically enters the name of that machine into the Pro Tools Machine Track Arming window.
- If the machine is not recognized, Pro Tools automatically loads the “generic1” personality.

 See the *MachineControl Guide* for more detailed information about configuring and using *Serial Deck Control mode*.

6 In the 9-Pin Remote section, click Enable.

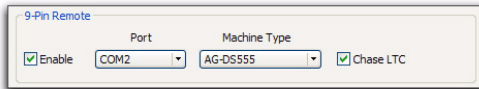

#### **Remote port preferences and settings**

7 In the Port pop-up menu, select the port to which the third-party paddle device is connected.

8 Choose the Pro Tools machine profile from the Machine Type ID pop-up menu.

9 Make sure Chase LTC is not selected.

10 Click OK to close the Peripherals window and save your changes.

#### **To set Pro Tools to Local mode:**

- In the Pro Tools Transport window, make sure Pro Tools is not set to Remote mode.



*Transport window*

## chapter 4

# Editing Features and Enhancements

### Shuffle Lock Mode

With certain workflows, it is important to exclude Shuffle mode in order to ensure you do not inadvertently move other regions on a track while editing.

Shuffle Lock mode prevents you from entering Shuffle mode by disabling all key commands and control surface switches for Shuffle mode. You cannot enter Shuffle Lock while in Shuffle mode.

#### To enter Shuffle Lock mode:

- While in any Edit mode other than Shuffle mode, Control-click (Windows) or Command-click (Mac) the Shuffle button on-screen. A lock icon appears in the Shuffle button.



Lock icon indicating Shuffle Lock

#### To exit Shuffle Lock mode:

- Control-click (Windows) or Command-click (Mac) the locked Shuffle button on-screen.

### Region-Based Editing in Automation Views

In Pro Tools 7.2, you can perform certain region-based edit commands and create fades in Automation views. The commands available in Automation view include:

- Separate Region commands
- Trim Region to Selection commands
- Heal Separation
- Create Fades

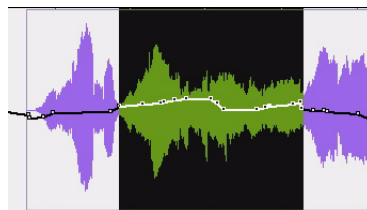

Separating a region in Automation view



*You cannot use the Trim Tool to adjust regions in automation views.*

---

## Display of Fade Boundaries and Shapes in Automation View

In Pro Tools 7.2, fade boundaries and fade shapes are shown in Automation views, allowing for more precise viewing and editing of automation data.

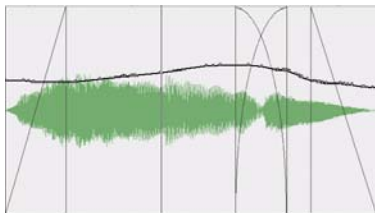

*Fade information in Automation view*

---

## Enhanced Region Copy/Paste Behavior with Grabber Tools

In Pro Tools 7.2, the behavior of the Grabber tools has been enhanced to let you choose how moved or copied selections replace data in destination tracks.

### Time Grabber and Object Grabber

The Time Grabber and Object Grabber tools overlay only the audio data on the destination track.

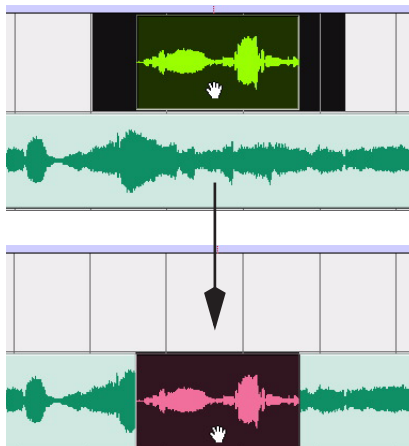

*Moving a selection with the Time Grabber*

### Separation Grabber

The Separation Grabber replaces the entire selected range on the destination track timeline.

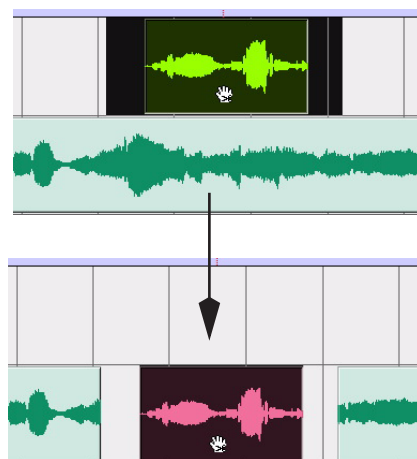

*Moving a selection with the Separation Grabber*

---

## Snapping Regions or Selections to the Preceding or Next Region

In Pro Tools 7.2, you can snap a region (or Edit selection containing whole regions) to the end of the preceding region or to the beginning of the next region in a track. This is useful for “butt splicing” successive elements on a track.

### To snap a region or Edit selection to end of the preceding region on a track:

- 1 Do one of the following:
  - With the Time Grabber, select a region.
  - or –
  - With the Selector, select an area in a track that contains whole regions. The regions do not need to be adjacent.
- 2 Do one of the following:
  - Choose Edit > Snap To > Previous.
  - or –
  - Right-click the region or Edit selection and choose Snap to Previous in the pop-up menu.

### To snap a region or Edit selection to beginning of the next region on a track:

- 1 Do one of the following:
  - With the Time Grabber, select a region.
  - or –
  - With the Selector, select an area in a track that contains whole regions. The regions do not need to be adjacent.

- 2 Do one of the following:
  - Choose Edit > Snap To > Next.
  - or –
  - Right-click the region or Edit selection and choose Snap to Next in the pop-up menu.

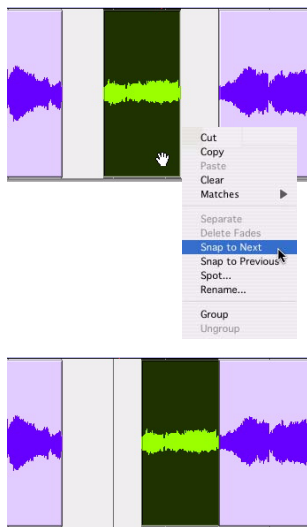

*Snapping a region to the next region in a track*

---

## Enhanced Editing of Fades

Pro Tools 7.2 allows for greater flexibility in editing regions that contain or are adjacent to fades.

### Moving and Nudging Fades

Fades can be moved or nudged in tracks, independently of their contributing regions.

Moving or nudging fade-ins or fade-outs reveals or hides audio as the fade is moved from the edge of a contributing region. Moving or nudging crossfades changes the overlap point of the contributing regions.

To move or nudge a fade or cross-fade within its contributing regions:

- 3 Select the fade or crossfade by doing one of the following:
  - Use the Time Grabber tool to select the fade.
  - Use the Selector tool to select a range that includes the fade.

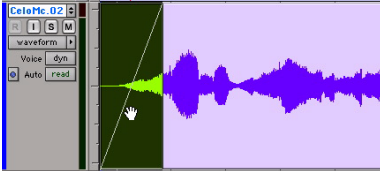

Selecting a fade with the Time Grabber

- 4 Move the fade by doing one of the following:
  - Drag the fade with the Time Grabber tool to a new location on the track.
  - Nudge the fade by pressing Plus (+) or Minus (-) on the numeric keypad to move the fade forward or backward on the track.

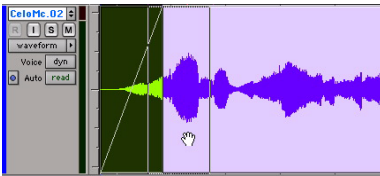

Dragging the fade with the Time Grabber

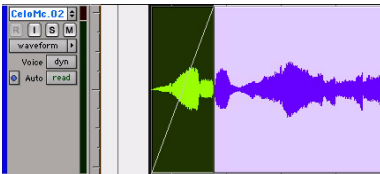

Result of moved fade

## Moving and Nudging Regions with Fades

### Nudging Regions Adjacent to Fade-Ins or Fade Outs

When you nudge a region selection adjacent to a fade in or fade out, but do not select the fade, the adjacent fade stretches to maintain the fade start or end point. The amount of stretch depends on the amount of audio material outside the fade start or end point.

To a nudge region without its fade:

- 1 Select a region by doing the following:
  - Make sure Tab to Transients is off.
  - Using the Selector tool, press the Tab key to locate the start of the region.
  - Hold Shift and press Tab to select to the end of the region.

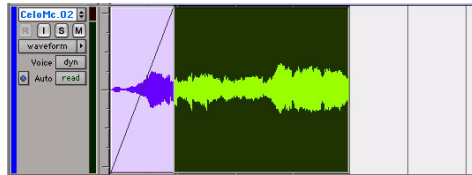

Selecting a region without its fade

- 2 Nudge the region by pressing Plus (+) or Minus (-) on the numeric keypad.

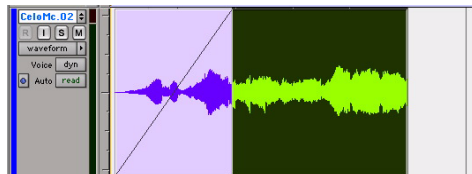

Nudging a region without its fade



## Moving Regions Adjacent to Crossfades

When you move either of the regions that contribute to a crossfade, the regions separate. The status of the fade depends on the Preserve Fades when Editing preference.

### To move crossfaded regions and retain the corresponding fades:

- 1 Choose Setup > Preferences and click Editing.
- 2 Under Fades, select Preserve Fades when Editing.
- 3 Click OK to close the Preferences dialog.
- 4 Use the Time Grabber or Separation Grabber tool to select one of the contributing regions to a crossfade.

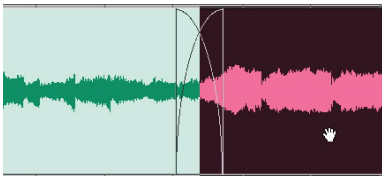

Selecting a region with a crossfade

- 5 Drag the selected region with the Grabber.

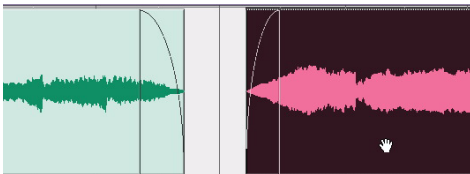

Moving regions while preserving fades

### To move crossfaded regions and remove the fade:

- 1 Choose Setup > Preferences and click Editing.
- 2 Under Fades, deselect Preserve Fades when Editing.
- 3 Click OK to close the Preferences dialog.

- 4 Use the Time Grabber or Separation Grabber tool to select one of the contributing regions to a crossfade.

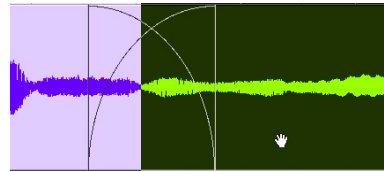

Selecting a region with a crossfade

- 5 Drag the selected region with the Grabber.

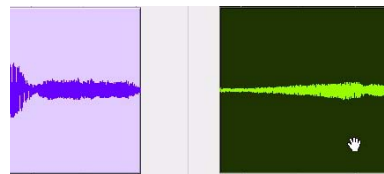

Moving regions while removing fades

## Nudging Regions Adjacent to Crossfades

When you nudge either of the regions that contribute to a crossfade, the fade stretches to preserve the relative position of the crossfade start and end points. The amount of stretch depends on the amount of overlap between the contributing regions.

If you nudge a region beyond the boundary of available audio for the crossfade, the fade is removed.

### To nudge a region and stretch its crossfade:

- 1 Use the Time Grabber tool to select one of the contributing regions to the crossfade.

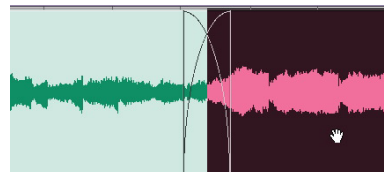

Selecting a region with a crossfade

2 Nudge the region by pressing Plus (+) or Minus (-) on the numeric keypad.

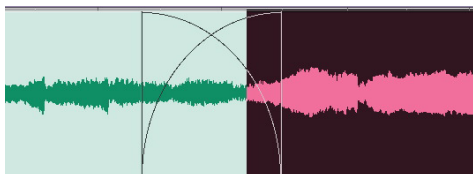

*Stretching the crossfade by nudging*

## Separating Regions That Include Fades

When you create regions from track material that overlaps with fades, the status of the fade depends on the Preserve Fades when Editing preference.

**To separate a region that overlaps with a fade or crossfade and preserve the fades:**

- 1 Choose Setup > Preferences and click Editing.
- 2 Under Fades, select Preserve Fades when Editing.
- 3 Click OK to close the Preferences dialog.
- 4 With the Selector tool, place the cursor at the separation point or drag to select the material for the new region.
- 5 Do one of the following:
  - Choose Edit > Separate Region > At Selection
  - or –
  - Press Control+E (Windows) or Command+E (Mac).

Where your selection overlaps any fade-ins or fade-outs, the fade is trimmed to fit the selection.

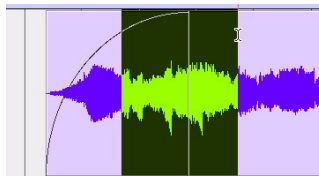

*Selecting material that overlaps a fade-in*

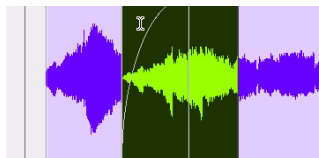

*Separating a region while preserving fades*

Where your selection overlaps a crossfade, the crossfade is separated into a fade-out and fade-in at the selection boundary.

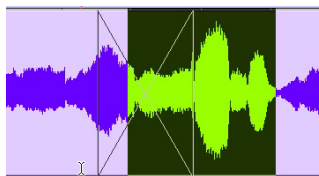

*Selecting material that overlaps a crossfade*

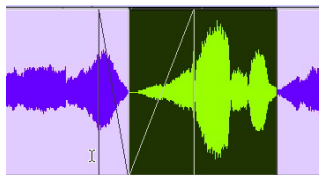

*Separating a region while preserving fades*

**To separate a region that overlaps with a fade or crossfade and remove the fades:**

- 1 Choose Setup > Preferences and click Editing.
- 2 Under Fades, deselect Preserve Fades when Editing.

- 3 Click OK to close the Preferences dialog.
- 4 With the Selector tool, place the cursor at the separation point or drag to select the material for the new region.
- 5 Do one of the following:
  - Choose Edit > Separate Region > At Selection
  - or –
  - Press Control+E (Windows) or Command+E (Mac).

Where your selection overlaps any fade-ins or fade-outs, the fade is removed.

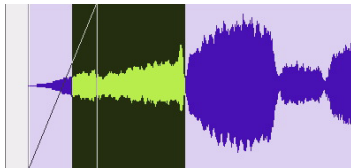

*Selecting material that overlaps a fade-in*

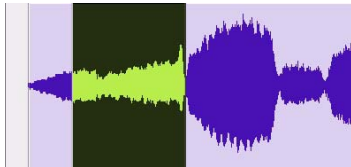

*Separating a region while removing fades*

Where your selection overlaps a crossfade, the crossfade is removed.

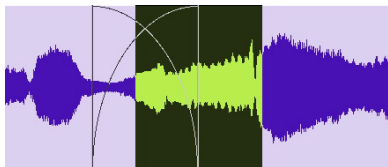

*Selecting material that overlaps a crossfade*

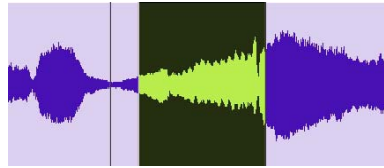

*Separating a region while removing fades*

## Trimming Regions That Include Fades

In Pro Tools 7.2, you can trim regions that are adjacent to fade boundaries.

### To trim a region on a fade boundary:

- With the Trim tool, click the region boundary and drag to trim the region. The fade remains constant and follows the new region boundary.

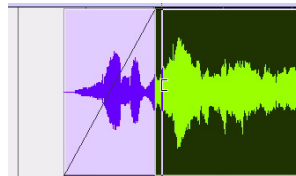

*Dragging a region boundary with the Trim tool*

## Trimming to a Selection Across Fades

You can trim regions to selections that include fades or crossfades.

### To trim a region to a selection that includes fades:

- Do any of the following:
  - Make a selection in the track and choose Edit > Trim Region > To Selection. You can Trim across multiple regions and fades.

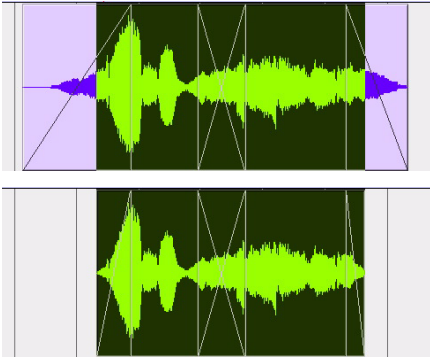

Trimming to a selection across multiple fades

- Click with the Selector in the region and choose Edit > Trim Regions > Start to Insertion or End to Insertion. You can trim to a region or fade boundary in the track.

---

## Automatic Fades for Imported REX and ACID Files

Pro Tools 7.2 adds a preference to automatically apply real-time fades to the regions or “slices” in imported REX and ACID format files.

### To apply real-time fades to REX and ACID files:

- 1 Choose Setup > Preferences and click Editing.
- 2 Select the “Automatically Create Fades For Imported REX and ACID files” option.
- 3 Click REX/ACID and choose the shapes for the fades, and click OK.
- 4 Click OK to close the Preferences dialog.

---

## Region List Enhancements for Searching

The Find Regions dialog provides two options for defining a region search in a session. These options can be used individually or in tandem to suit different workflows.

**By Name** Filters the display of region names to show only those that contain the entered text.

**Include Subsequently Added Regions** Filters the display of region names to show only those regions added to the session since the previous Find command.



Find Regions dialog

### To find and display regions in the Region List:

- 1 Click the Region List pop-up menu and choose Find.
- 2 In the Find Regions dialog, do any of the following:
  - Select By Name and type the name, or any portion of the name, for regions you want to find. The search string appears at the top of the Region List.
  - Select “Include Subsequently Added Regions” to limit the display to newly added regions. A plus (+) sign appears at the top of the Region List to indicate this option is selected.
  - Select both options to start with a list of named regions and allow display of added regions.
- 3 Click OK.

---

## Importing Multichannel Audio Files from a Field Recorder

Pro Tools 7.2 lets you use any of the import methods to import monophonic and polyphonic audio files recorded by a field recorder. When you import these types of files, they must be converted to an audio format compatible with Pro Tools.

 *For more information on importing files from a field recorder, refer to the Field Recorder Workflow Guide.*

### Importing Monophonic Audio Files

A monophonic audio file contains one mono channel and relevant metadata from a single multichannel recording.

When you import monophonic audio files that were recorded simultaneously, they are converted to multichannel regions and displayed together in the Region List. Any metadata is also imported with the files.

### Importing Polyphonic Audio Files

A polyphonic audio file contains multiple mono channels and relevant metadata recorded simultaneously in a multichannel recording.

When imported into Pro Tools, a polyphonic audio file is divided into individual monophonic audio files written to disk—one file for each channel. Regions for each channel appear in the playlist, and a multichannel region appears in the Region List with the channels expandable underneath. Any metadata is also imported with the files.

---

## Region List Enhancements for Multichannel Metadata

In Pro Tools 7.2, the Region List has been enhanced to display the following metadata in multichannel region headers, as follows:

- The header and collapsed channel items in the Region List now display Scene and Take, and Channel Name metadata.
- With multichannel regions, the number of channels in a region displays in the multichannel header. For example, a multichannel region called “Argument Scene” with eight channels would display as, “Argument Scene (8A Channels).”

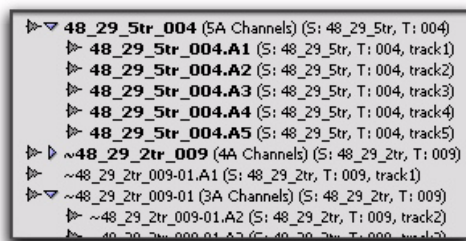

*Multichannel regions organized in the Region List*

---

## Replacing a Region with an Alternate Channel from a Multichannel Recording

In the Timeline, you can replace a mono region (or selected portion of a mono region) with a matching segment of an alternate channel that was recorded simultaneously. Any fades performed on the original region are automatically recalculated against the replacement region, and any pre-existing automation on that track is unchanged.

For example, you could replace the audio from a boom microphone with the audio from a lavalier microphone—while preserving any edits or fades from the edited audio in the AAF or OMF sequence.

## Conditions for Alternate Channel Availability

An alternate channel is available to replace the original channel (represented by the region residing on the Timeline) if both channels are part of a recording made simultaneously on one or more field recorders, and if the metadata captured during shooting has been preserved prior to import into Pro Tools.

 See the *Field Recorder Workflow Guide* for detailed information on workflows for field recorders.

With multichannel recordings from one field recorder, both channels must overlap at least once between their start time code and end time code positions, and must also meet one of the following conditions:

- Matching Tape
- Matching Soundroll
- Alternate channel Sound Roll matches current channel Tape
- Alternate channel Tape matches current channel Sound Roll

With multichannel recordings from multiple field recorders, both channels must overlap at least once between their start time code and end time code positions, and must also meet one of the following conditions:

- Matching Scene and Take
- Matching Shoot Date

## To replace a region with a matching alternate channel from a channel group:

- 1 In the Timeline, select the region or the portion of the region you want to replace.
- 2 Right-click (Windows or Mac) or Control-click (Mac) the region or the selected portion of the region you want to replace, and choose Matches, followed by the name of the region you want to replace it with.

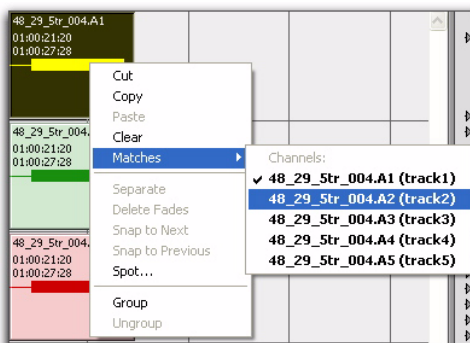

Selecting an alternate channel from a channel group to replace a region

 If the location sound mixer who made the original recording entered metadata relevant to the actual shot (such as the name of each miked character), this information will be displayed in the Matches pop-up menu.

## chapter 5

# Grouping Features and Enhancements

---

## Increase in Number of Available Mix and Edit Groups

In Pro Tools 7.2, a total of 104 groups are available, arranged in 4 banks of 26 Group IDs.

---

## New Group Functions

In Pro Tools 7.2, additional parameters can now follow Mix groups, and you can select which parameters follow grouped behavior on a group-by-group basis.

## Parameters Available for Groups

The following parameters can follow groups:

### Edit Groups

Edit Groups affect the following items in the Edit window:

- Track View
- Track Height
- Track Timebase
- Editing functions



*Edit group behavior is unchanged from previous versions of Pro Tools.*

### Mix Groups

Mix groups can be set to affect the following track parameters in the Mix and Edit windows:

- Main Volume
- Main Mute
- Main Pan
- Main LFE Level
- Record Enable
- Input Monitoring
- Solo
- Automation Mode
- Send Level
- Send Mute
- Send Pan
- Send LFE Level
- Plug-in Controls
- Plug-in Bypass

### Selectable Group Attributes

In Pro Tools 7.2, you can select which parameters, or *attributes*, are linked in groups by the following methods:

- By making the group an Edit group, a Mix group, or both (Mix/Edit group)
- With Mix and Mix/Edit groups, by selecting from a list of attributes for the group

- With Mix groups, by choosing whether the selected attributes apply globally to all groups or to individual groups

## New Group Dialog and Commands

In Pro Tools 7.2, an expanded Group dialog and new Group commands let you create, modify, duplicate, delete, and assign attributes to groups.

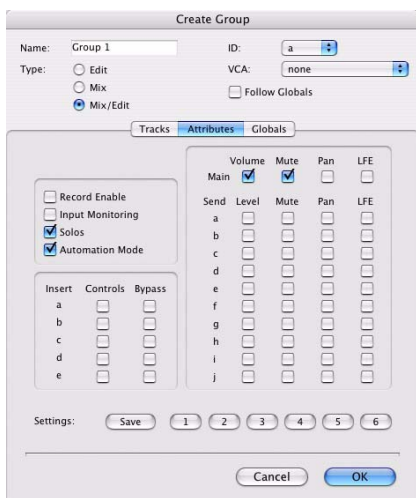

### Group dialog

The Groups dialog has three pages:

**Tracks** Lets you add and remove tracks from the current group

**Attributes** Lets you select which parameters are linked for the current Mix or Mix/Edit group

**Globals** Lets you select parameters to use as a template that can be applied to individual groups by selecting Follow Globals

## Creating Groups

In Pro Tools 7.2, you can select the tracks you want to add to a group before creating it, as well as add and remove tracks from a group after it has been created.

**⚠** *In previous versions of Pro Tools, to add or remove tracks from a group, you had to select tracks and overwrite the group.*

### To create a group:

- 1 Select the tracks you want to include in the group. (If you do not select tracks at this time, you can add tracks later.)
- 2 Do one of the following:
  - Choose Track > Group.
  - or –
  - Choose New Group from the Group List pop-up menu.
- 3 Enter a name for the group.
- 4 Select the type of group to create: *Edit* group, *Mix* group, or *Mix/Edit* group.



### Selecting a Group Type



5 (Optional) Choose a Group ID from the ID pop-up menu. Four banks of 26 are available: a–z, 2a–z, 3a–z, 4a–z. (If you don't choose a Group ID, Pro Tools automatically assigns the next available ID to a new group.)



Choosing a Group ID

6 Click Tracks in the Group dialog, and do any of the following:

- To add the tracks that are currently selected in the session to the group, click the Add button at the bottom of the Group dialog.
- To add tracks to the group, select the track names in the Available track list, and click Add or press A on the computer keyboard.
- To remove tracks from the group, select the track names in the Currently In Group list, and click Remove or press R on the computer keyboard.
- Double-click track names in either list to move them to the opposite column.

- To replace all tracks in the group with the tracks that are currently selected in the session, click the Replace button at the bottom of the Group dialog.



Selecting track names to add to a group



*In either list, Shift-click to select a range of track names. Control-click (Windows) or Command-click (Mac) to select discontinuous track names.*

7 If the group is a Mix group or a Mix/Edit group, set the attributes for the group. See “Group Attributes” on page 53.

8 If the group is a Mix group or a Mix/Edit group and you want to assign the group to an available VCA Master track, choose the VCA track from the VCA pop-up menu. See “Creating VCA Master Tracks” on page 58.



Choosing a VCA track to control a group

9 Click OK.

## Modifying Groups

### To modify a group:

- Do one of the following:
  - Choose Modify Groups from the Group List pop-up menu.
  - In the Mix window, click the Group ID indicator on a track and choose Modify from the pop-up menu.
  - Right-click the Group name in the Group List and choose Modify from the pop-up menu.

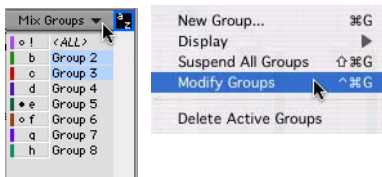

### Group List pop-up menu

- In the Groups dialog, choose the group you want to modify from the ID pop-up menu.
- Change any of the following for the current group:
  - Group name
  - Group type (Edit, Mix or Mix/Edit)
  - VCA status
  - Follows Global status
  - Track membership
  - Attributes
- Click OK.

### To modify the settings for the “All” group:

- Right-click the “All” group name in the Group List and choose Modify from the pop-up menu.

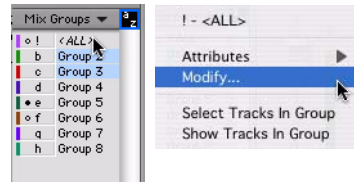

### All Group pop-up menu

- In the Group dialog, select Edit, Mix, or Mix/Edit to change the settings for the ALL group. If you select Edit only or Mix only, the ALL group will apply only to that Group type.

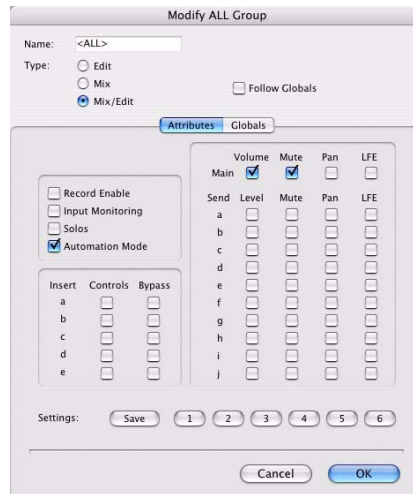

### Modify ALL Group dialog

- For Mix or Mix/Edit groups, you can change any of the following:
  - Follows Global status
  - Attributes
- Click OK.

## Deleting Groups

You can delete groups in several ways.

 *Deleting a group is not undoable.*

**To delete a single group, do one of the following:**

- In the Mix window, click the Group ID indicator on a track and choose Delete from the pop-up menu.
- Right-click the Group name in the Group List and choose Delete from the pop-up menu.

**To delete all currently active groups**

- Choose Delete Active Groups from the Group List pop-up menu.

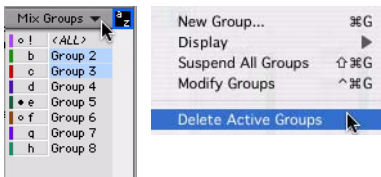

Group List pop-up menu

 *The ALL group cannot be deleted.*

## Duplicating Groups

You can duplicate a group and modify its settings in order to quickly set up a mix.

**To duplicate a group:**

- 1 Do one of the following:
  - Click the Group ID indicator on a track and choose Duplicate from the pop-up menu.
  - Right-click the Group name in the Group List and choose Duplicate from the pop-up menu.

2 Change any of the following for the current group:

- Group name
- Group type (Edit, Mix, or Mix/Edit)
- VCA status
- Follows Global status
- Track membership
- Attributes

3 Click OK.

## Group Attributes

When creating a Mix group or a Mix/Edit group, you can select the Mix window parameters that will be linked for that group. These linked parameters are the *attributes* of the group.

You can select attributes in the Globals page and then set individual groups to follow the Global settings, or you can select attributes for groups individually.

**To select the Global attributes:**

- 1 While creating or modifying a group, click Globals in the Group dialog.
- 2 Select the base set of attributes for groups in your session.
- 3 Click OK to save the group and the new Globals settings.

## To select attributes for an individual group:

1 While creating or modifying a Mix group or a Mix/Edit group, do one of the following:

- Click Attributes in the Group dialog, and select the attributes you want to link.

– Or –

- Click Follow Globals to follow the base set of attributes. The Attributes page greys out to indicate that the group is following the selections in the Globals page.

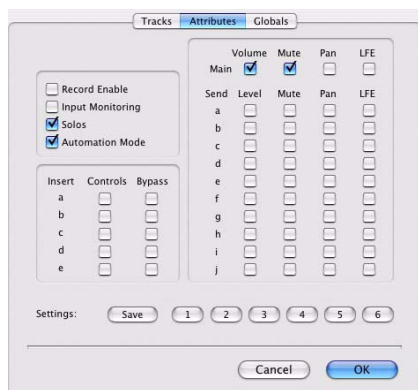

*Attributes page of Group dialog*

2 Click OK.

## Selecting Group Attributes

The following attributes can be selected for Global settings and for individual groups:

Track controls:

- Main Volume
- Main Mute
- Main Pan
- Main LFE Level
- Record Enable
- Input Monitoring
- Solo
- Automation Mode

Send controls (Sends A–J):

- Send Level
- Send Mute
- Send Pan
- Send LFE Level

Insert controls (Inserts A–E):

- Plug-in Controls
- Insert Bypass

## To select the attributes for a group, do any of the following:

- Select individual attributes by clicking their checkboxes.
- To select or deselect all attributes, Alt-Shift-click (Windows) or Option-Shift-click (Mac) any attribute.
- To select or deselect all attributes for a single Send or Insert (across a row), Start-click (Windows) or Control-click (Mac) any attribute in that row.
- To select or deselect attributes for a single control across all Sends, all Inserts, or for the four track controls (down a column), Alt-click (Windows) or Option-click (Mac) any attribute in that column.

## Saving Group Attribute Presets

You can define six Group presets that can be recalled on either the Attributes or Globals page whenever you are creating or modifying a Mix or Mix/Edit group.

### To save the current attribute settings as a Group preset:

1 In the Groups dialog, click Save. (Follow Globals must be unchecked to save a setting from the Attributes page.)



#### Saving a Group preset

2 Choose one of the six preset locations from the Location pop-up menu, and click Save.

 To save the current attribute settings directly to a preset location, Control-click (Windows) or Command-click (Mac) the preset button.

### To recall a Group preset:

■ Click the corresponding Preset button (1–6) in the Groups dialog. (Follow Globals must be unchecked to recall a setting in the Attributes page.)

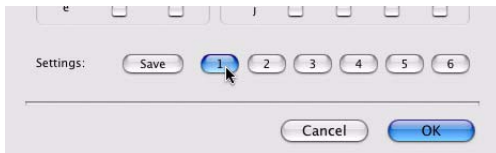

#### Recalling a Group preset

## Grouped Panning and Channel Linking

When the Main Pan attribute is enabled for groups, grouped behavior applies to the Link, Front inverse, Rear inverse and Front/Rear inverse controls in stereo and multichannel paner windows.

See “Group Attributes” on page 53 for more information on selecting the Main Pan attribute.

## Enhanced Group Menus

In Pro Tools 7.2, the following menus have been added or enhanced.

### Group List Pop-Up Menu

The pop-up menu at the top of the Group List provides the following commands:

**New Group** Executes Track > Group command

**Display Options** Provides commands to show Edit Groups only, Mix Groups only, or all groups (Edit, Mix and Mix/Edit groups).

**Suspend All Groups** Suspends group behavior for all Edit, Mix and Mix/Edit groups

**Modify Groups** Opens Group dialog to modify existing groups only

**Delete Active Groups** Deletes only currently active groups

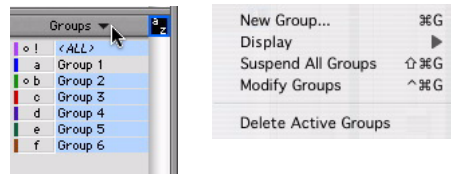

#### Group List pop-up menu

## Group Name and Track Group ID Pop-Up Menus

When you click a group name in the Groups list, or click the Group ID indicator in a track, a pop-up menu provides the following commands:

**Tracks** Displays track membership in group

**Attributes** Displays attributes of group

**Modify** Opens Group dialog to modify existing groups only

**Duplicate** Opens Group dialog for duplicated group

**Delete** Deletes a single group

**Select Tracks in Group** Selects tracks in the group

**Show/Hide Tracks in Group** Shows or hides track in the current group

**Show Only Tracks in Group** Shows only the tracks in the group and hides all other tracks

**Show All Tracks** Shows all tracks in the session

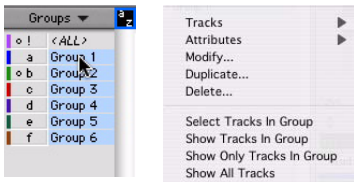

### Group Name pop-up menu

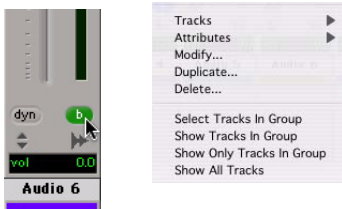

*Track Group ID indicator pop-up menu*

## Grouped Control Offsets

In Pro Tools 7.2, when the following controls are grouped with offsets, and moved to their extremes, relative offsets are preserved when the controls are moved back from their extremes:

- Main Volume
- Main Pan
- Send Level
- Send Pan

For example, when a grouped Volume fader is moved to its maximum value, any other faders in that group that had higher values will remember their relative offset whenever the first fader is pulled down again.

In Automation views, this “overflow” is indicated on the automation playlist by blue automation breakpoints at the extremes of the automation playlist.

---

## New Panning Features

In Pro Tools 7.2, there are several options for setting the behavior of pan controls.

### Setting Group Pan Controls to Ignore Offsets

By default, offsets are preserved for grouped pan controls. In some workflows, it is desirable to have grouped pan controls match absolute values rather than preserve offsets.

#### To set grouped pan controls to ignore offsets:

- 1 Choose Setup > Preferences and click Mixing.
- 2 Select “Use Absolute Pan Linking.”

When this option is enabled, grouped pan controls will snap to the absolute value of the pan control that is being adjusted.

### Linking Main Pan and Send Pan Controls

You can link pan controls of individual Sends to the Main pan controls of their corresponding track, allowing for fast setup of cue mixes or effects panning.

#### To link a Send’s Pan controls to the Main Pan controls of track:

- 1 Click the Send Assignment button for the Send you want to link to open the Send window.

- 2 In the Send window, click the FMP (Follow Main Pan) button.



*Linking Send Pan to Main Pan*

Linked Send pan controls appear in light grey.

#### To change the default FMP setting for newly created sends:

- 1 Choose Setup > Preferences and click Mixing.
- 2 Under Setup, select or deselect Sends Pans Default to Follow Main Pan.

### Two-Knob Surround Panning

#### (ICON Only)

With D-Control and D-Command, when working with surround panning, you can link front and rear pan controls to facilitate left-right motion in the surround field.

#### To link front and rear surround panners on ICON:

- 1 Press the Operation switch in Console Prefs section until “2KbPan” appears in the Soft Keys.
- 2 Press the Soft Key that corresponds to “2KbPan” to toggle the preference on or off.

## VCA Master Tracks

VCA Master tracks emulate the operation of voltage-controlled amplifier channels on analog consoles, where a VCA channel fader would be used to control, group, or offset the signal levels of other channels on the console.

VCA Master tracks do not pass audio, so they do not have inputs, outputs, inserts or sends. A Mix group is assigned to a VCA Master track, which appears in the VCA track's Assignment selector.

The controls of the tracks in that Mix group, called the *slave* tracks, are modified by the controls on the VCA Master.

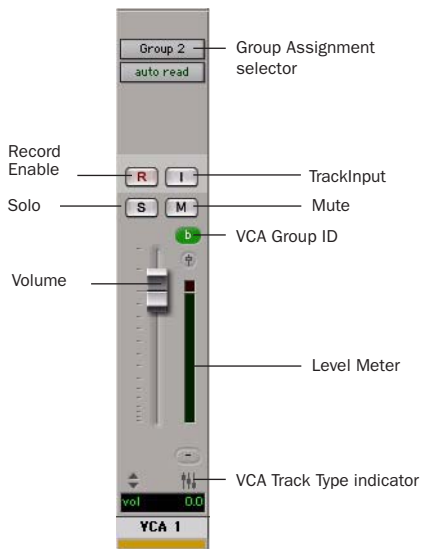

VCA Master track

## Creating VCA Master Tracks

**To add a VCA Master to a session:**

- 1 Choose Track > New.

- 2 In the New Tracks dialog, do the following:
  - Select VCA Master from the Track Type pop-up menu.
  - Select the timebase (Samples or Ticks) from the Track Timebase menu.
  - Enter the number of new tracks.
  - Click Create.

## VCA Master Track Controls

The controls on a VCA Master track affect the corresponding controls, listed below, on the slave tracks in its assigned Mix group.

### VCA Slave Track Controls and Group Behavior

When a group is assigned to a VCA Master, the controls on its slave tracks, by default, do not follow any grouped behavior that may be set in the Attributes page of the Groups dialog. This is standard behavior for VCA operation. However, slave tracks can be set to follow group behavior. See “Allowing Grouped Behavior of Slave Track Controls” on page 60.

### Volume

The VCA Volume fader controls the Volume fader on audio, Auxiliary Input, Instrument, Master Fader, and other VCA Master tracks in a VCA-controlled group. (Volume faders on MIDI tracks are not affected.) Volume faders on slave tracks move to show the *composite level*, or the level on each track resulting from the contribution of the VCA Master Volume fader.



## Mute

The VCA Mute button controls the mute state of audio, Auxiliary Input, Instrument, MIDI, and other VCA Master tracks in a VCA-controlled group. Muting a VCA-controlled group does not change the original mute state of slave tracks. (Mute buttons on slave tracks that were previously unmuted show an implicit mute.)

## Solo

The VCA Solo button controls the solo status of audio, Auxiliary Input, Instrument, MIDI, and other VCA Master tracks in a VCA-controlled group.

- Soloing a VCA Master will implicitly mute all tracks except its slave tracks, thereby indirectly soloing the slave tracks.
- Soloing a VCA Master will clear any explicit solos on its slave tracks, leaving them indirectly soloed, and implicitly mute all other tracks.
- Explicitly soloing a slave track while its VCA Master track is soloed will override the VCA Master solo.

## Record Enable

The VCA Record Enable button toggles the Record Enable status of only those audio, Instrument, and other VCA tracks that have already been record-enabled individually. You can then toggle record enable on and off for those tracks using the VCA Master Record Enable.

### To temporarily force all slave tracks to toggle their record enable status:

- Alt-click (Windows) or Option-click (Mac) the Record Enable button on the VCA Master.

## TrackInput

The VCA TrackInput button toggles the input monitor status of only those audio tracks in a VCA-controlled group that are record-enabled. You can toggle Input Monitor status for those tracks using the VCA Master TrackInput button.

### To temporarily force all slave tracks to toggle their input monitoring status:

- Alt-click (Windows) or Option-click (Mac) the VCA Master TrackInput button on the VCA Master.

## Level Meter

On VCA Master tracks, Level meters indicates the highest level occurring on any of its individual tracks, not a summed level of all slave tracks.

The channel format of Level meters on the VCA Master is set according to the channel formats of its slave tracks, as follows:

- If all slave tracks are the same channel format (mono, stereo or a multichannel format), the number of level meters on the VCA Master track is identical to that of the slave tracks.
- If the slave tracks are different formats, the number of level meters on the VCA Master track is set to one.

## Record Enable, TrackInput and Slave Tracks

When a slave track is record-enabled (the Record Enable button is lit) or set to Input Only mode (the TrackInput button is lit), its automation is temporarily turned off, and its Volume fader is no longer affected by the VCA Master.

## Allowing Grouped Behavior of Slave Track Controls

When a track is a VCA slave track, its Volume, Mute, Solo, Record Enable, and Input Monitoring controls follow VCA functions, and normally do not follow grouped behavior.

However, these slave track controls can be set to allow grouped behavior in addition to their VCA functions.

### To allow grouped behavior of VCA-related controls on slave tracks:

- 1 Choose Setup > Preferences and click Mixing.
- 2 In the Automation section, deselect the “Standard VCA Logic for Group Attributes” option.

Volume, Mute, Solo, Record Enable, and Input Monitoring are made available as Mix group attributes in the Group dialog.

## Assigning Groups to VCA Masters

An existing Mix group can be assigned to a VCA Master, or a new Mix group can be assigned to a VCA Master while it is being created. Only one group can be assigned to a VCA Master at a time. A VCA Master cannot control a group that includes itself.

### To assign an existing group to a VCA Master:

- Click the Group Assignment selector on the VCA Master track and choose an available group from the pop-up menu.

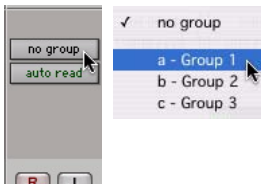

Assigning an existing group to a VCA Master

### To assign a new group to a VCA Master:

- 1 While creating a new group, select Mix or Mix/Edit as the Group type.
- 2 In the Group dialog, choose an available VCA Master track from the VCA pop-up menu.

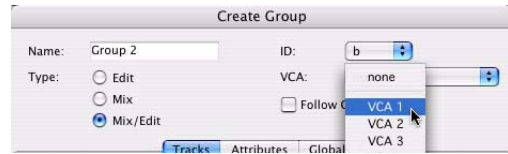

Assigning a new group to a VCA Master

## Track Membership in Multiple VCA Groups

It is possible for a single slave track to be a member of more than one VCA-controlled group. In this case, the contribution of all VCA Master Volume faders is summed on the slave track. Mute, Solo, Record Enable, and TrackInput follow the same rules for enabling or disabling slave tracks.

---

## VCA Automation

### Displaying Automation on VCA Master Tracks

The following controls on VCA Master tracks can be automated and have separate automation playlists:

- Volume
- Volume trim
- Mute

These automation playlists follow the same behavior as automation playlists on other track types. For more information on Volume trim automation, see “New Trim Automation Features” on page 67.

## Displaying the Composite Automation Playlist on Slave Tracks

When a track is a VCA slave, you can display a composite automation playlist that shows the contribution of the VCA Master to the Volume or Mute automation data on the slave track. This composite playlist reflects the actual position of the Volume fader on the slave track. The composite playlist display cannot be directly edited.

### To display the composite playlist on VCA slave tracks:

- Choose View > Automation > Composite Playlist.

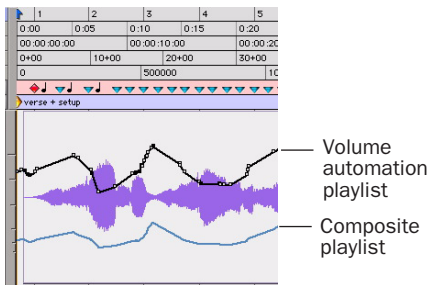

Viewing composite automation on a VCA slave track

## Coalescing VCA Automation

There are several ways to commit, or *coalesce*, the contribution of a selected VCA Master track's Volume and Mute automation to the automation playlists of its slave tracks.

### Clearing the VCA Master

You can use a VCA Master to write grouped automation, coalesce the VCA automation to all of the slave tracks, and clear the automation on the VCA Master. The coalesced tracks will play back exactly as they did when they were in the VCA group.

### To coalesce automation from a VCA Master to all of its slave tracks and retain the VCA Master:

- 1 Select the VCA Master track whose automation you want to coalesce.
- 2 Do one of the following:
  - Choose Track > Coalesce VCA Master Automation.
  - or –
  - Right-click the VCA Master track name and choose Coalesce VCA Master Automation from the pop-up menu.

The composite Volume level and Mute state are coalesced to each of the slave tracks. The VCA Master Volume fader is reset to zero, the VCA Mute is set to unmuted, and any automation on the VCA Master is cleared.

## Deleting the VCA Master

You can temporarily use a VCA Master to write grouped automation, then coalesce the VCA automation to all of the slave tracks by deleting the VCA Master. The coalesced tracks will play back exactly as they did when they were in the VCA group.

### To coalesce automation from a VCA Master to all of its slave tracks and delete the VCA Master track:

- 1 Select the VCA Master track whose automation you want to coalesce.
- 2 Choose Track > Delete.

The composite Volume level and Mute state are committed to each of the slave tracks.

**⚠** *This action cannot be undone.*

## Removing a Slave Track from a VCA Group

You can remove an individual slave track from a VCA group, which commits the VCA automation to that track, leaving the VCA Master and the other slave tracks untouched. The coalesced slave track plays back exactly as it did when it was in the VCA group.

### To coalesce automation from a VCA Master to an individual slave track:

- 1 Do one of the following:
  - Choose Modify Groups from the Group List pop-up menu.
  - Click the Group ID indicator on the track and choose Modify from the pop-up menu.
  - Right-click the Group name in the Group List and choose Modify from the pop-up menu.
- 2 In the Groups dialog, select the VCA-controlled group that includes the slave track.
- 3 In the Groups dialog, click Tracks and remove the slave track from the group.
- 4 Click OK.

The slave track is removed from the VCA group, and the composite Volume level and Mute state are coalesced to the track.

## Duplicating a Slave Track

When you duplicate a slave track without duplicating its group assignments, the VCA automation is coalesced to the duplicate track. The coalesced duplicate plays back exactly as if it were in the VCA group.

### To coalesce automation from a VCA Master to a single slave track by duplicating the track:

- 1 Select the slave track whose automation you want to coalesce.

- 2 Choose Track > Duplicate.

- 3 In the Duplicate Track dialog, deselect Group Assignments.

- 4 Click OK.

The composite Volume level and Mute state are coalesced to the duplicate track. The original slave track is preserved, and the VCA group is unchanged.

## Coalescing Automation Across an Edit Selection

You can commit VCA automation across an Edit selection in a VCA Master track, without committing the automation on the entire length of the track.

### To coalesce automation in an Edit selection on a VCA Master track:

- 1 Select the VCA Master track whose automation you want to coalesce.
- 2 Make an Edit selection in the VCA Master track that includes the range of automation you want to coalesce.
- 3 Do one of the following:
  - Hold Start (Windows) or Control (Mac) and choose Track > Coalesce VCA Master Automation.
  - or –
  - Hold Start (Windows) or Control (Mac) and Right-click the VCA Master track name and choose Coalesce VCA Master Automation from the pop-up menu.

The composite Volume level and Mute state are committed to each of the slave tracks over the Edit selection. The VCA Master Volume is set to zero, the VCA Mute state is set to unmuted, and any automation on the VCA Master is cleared for the selected area only.

## chapter 6

# Automation Features and Enhancements

## Automation Data Displayed in Real Time

In Pro Tools 7.2, when automation is being written and the corresponding automation playlist is displayed in the Edit window, the automation data is displayed in real time.

In all automation modes, automation moves are shown as a red line in the corresponding automation playlist while the transport is moving.

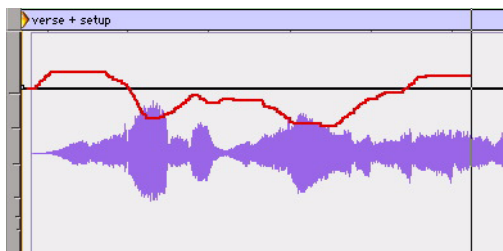

Display of Volume automation writing in real time

## New Automation Indicator Behavior

In Pro Tools 7.2, the way Pro Tools indicates enabling of automation and writing of automation has changed.

On-screen indicators now light solid with normal text to denote automation-enabled status and light with bold text to indicate writing of automation.

On control surfaces, channel and Automation Enable indicators now light solid to denote automation-enabled status and flash to indicate writing of automation. See “Automation Mode Indication” on page 112.

 Previous versions of Pro Tools used the opposite scheme: indicators flashed to indicate automation enabled status, and lit solid to indicate writing of automation.

 Because Write mode and Latch Prime mode write automation as soon as playback begins, they are always indicated as actively writing (bold text on-screen and flashing indicators on control surfaces), even before playback begins.

## Track Automation Mode Selectors

- ◆ When a track is enabled for automation but not writing automation, the Automation mode indicator shows the mode in normal red text.
- ◆ When any control on a track is writing automation, the Automation mode indicator shows the mode in bold red text.



Automation Mode selector showing enabled state (left) and writing state (right)

## Automation Window Buttons

- ◆ When an automation type is writing automation on any track in the session, the corresponding button in the Automation window displays bold red text.
- ◆ When an automation type is enabled but is not writing anywhere in the session, the corresponding button in the Automation window displays normal red text.

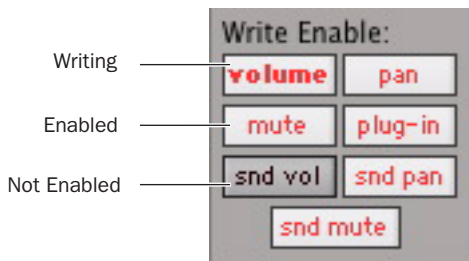

Automation window showing possible automation states

---

## New Preference to Automatically Enable Plug-ins for Automation

You can set Pro Tools to automatically enable all controls of a plug-in for automation when you add the plug-in to your session.

### To automatically enable all plug-in controls for automation:

- 1 Choose Setup > Preferences and click Mixing.
- 2 Select “Plug-in Controls Default to Auto-Enabled.”
- 3 Click OK to close the Preferences window.

---

## “Write Automation To” Command Enhancements

### New Write to Punch Point Command

Pro Tools 7.2 adds the ability to write current automation values from the current insertion point back to the point where automation writing started.

This lets you “fill back” an automation value within a track after finding the right level or setting during an automation pass, without having to go back and repeat the pass.

Like the other “Write Automation To” commands, you can invoke the Write Automation to Punch Point command at any time during playback, or enable Write Automation to Punch Point on Stop mode to automatically write automation when the transport is stopped.

**To write current automation values back to the automation punch point:**

- 1 Choose Window > Automation to open the Automation window.
- 2 Make sure that the appropriate automation type is write enabled.
- 3 Click in a track to define an insertion point.
- 4 Click Play to begin playback.
- 5 Make sure you are actively writing on the appropriate track if you are in Touch, Touch/Latch, or Latch mode.
- 6 When you reach a point in the track where you want to apply the current settings, click the Write Automation to Punch Point button.

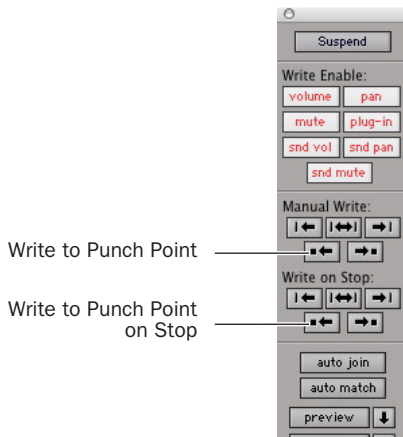

**Write To Punch Point buttons in the Automation window**

The current values of all write-enabled parameters are written back to the point where the first control began writing automation.

## Using “Write To” Commands During Playback

In Pro Tools 7.2, you can carry out any of the “Write Automation To” commands without stopping the Pro Tools transport. On supported control surfaces, the corresponding “Write To” button flashes until you stop the transport.

 *In previous versions of Pro Tools, the transport automatically stopped when a “Write To” command was issued.*

While the Pro Tools transport is moving, issuing “Write Automation To” commands affects writing of automation in the following ways:

- Write to Start/Selection Start: Currently writing controls continue writing automation
- Write to All/Selection: Currently writing controls (except controls in Write mode) punch out of writing automation
- Write to End/Selection End: Currently writing controls (except controls in Write mode) punch out of writing automation
- Write to Next Breakpoint: Currently writing controls (except controls in Write mode) punch out of writing automation
- Write to Punch point: Currently writing controls continue writing automation

## Applying “Write To” Commands to Selected Tracks

The “Write Automation To” commands normally apply to all tracks currently writing automation. In Pro Tools 7.2, it is possible to apply these commands to only the currently selected tracks.

### To apply any of the “Write Automation To” commands to currently selected tracks:

- 1 Select the tracks where you want to apply the “Write To” commands.
- 2 Alt-Shift-click (Windows) or Option-Shift-click the corresponding “Write Automation To” button.

## Suppressing Warnings when Using “Write To” Commands

When you carry out any of the “Write Automation To” commands (except Write to Next Breakpoint), Pro Tools posts a dialog warning that automation values will be changed in the session. You can suppress these warnings.

### To suppress “Write To” warning dialogs:

- 1 Choose Setup > Preferences and click Mixing.
- 2 Under Automation, select Suppress Automation “Write To” Warnings.

---

## AutoMatch and AutoJoin Enhancements

### On-Screen Support for AutoMatch and AutoJoin

In Pro Tools 7.2, you can invoke AutoMatch and AutoJoin commands without a control surface. The Automation window has a new button for each command.

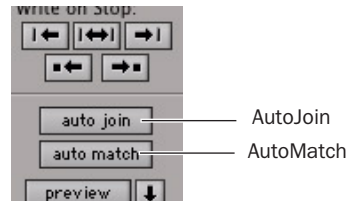

*AutoJoin and AutoMatch buttons in the Automation window*

### AutoMatching Individual Tracks

You can invoke AutoMatch on individual tracks. All controls currently writing automation on the track stop writing and return to existing automation levels.

### To AutoMatch all controls on a track:

- Control-click (Windows) or Command-click (Mac) the Automation Mode selector on the track.

### AutoMatching Automation Types

You can invoke AutoMatch on individual automation types across a session.

### To AutoMatch all controls of one automation type:

- In the Automation window, Control-click (Windows) or Command-click (Mac) the button for the automation type (Volume, Pan, Mute, Plug-in, Send level, Send pan, or Send mute).



## New Touch/Latch Automation Mode

In Pro Tools 7.2, the new Touch/Latch Automation mode places a track's Volume control in Touch mode and all other automatable controls in Latch mode.

In Touch/Latch mode, the Volume control follows Touch behavior, writing automation when touched and returning to previously written levels when released.

All other controls follow Latch behavior, writing automation when touched and continuing until playback stops, or until you punch out of writing automation.

This mode is indicated on control surfaces by illuminated Touch and Latch indicators.



Selecting Touch/Latch mode

## New Trim Automation Features

In Pro Tools 7.2, Automation Trim modes have been enhanced to provide separate Trim playlists that let you modify Trim automation moves before committing them to the main automation playlist.

### Trim Automation Playlists

Separate Trim automation playlists are available for Volume trim and Send Level trim. Volume trim is available on all track types except MIDI tracks. Send Level trim is available on audio tracks only.

Each Trim automation playlist shows the position of the Trim fader with yellow breakpoint automation that can be edited.

#### To display a Trim automation playlist:

- Click the Track View selector and choose Volume Trim or Send > Level Trim.

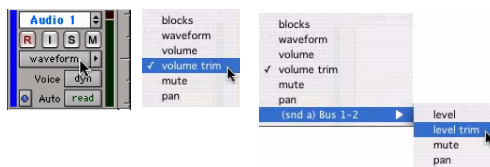

#### Displaying Trim automation playlists

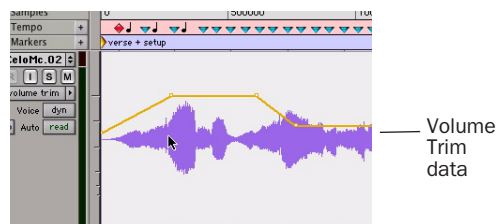

Trim automation playlist

## Displaying Trim Automation Along with the Main Playlist

The appearance of Trim automation depends on how it is set to be coalesced. See “Coalescing Trim Automation” on page 70.

If Trim automation is not set to coalesce after every automation pass, you can display Trim automation data along with the main Volume or Send level automation data in the same automation view. This Trim automation display cannot be directly edited.

### To display the Trim automation playlist along with main automation playlist on tracks:

- Choose View > Automation > Trim Playlist.

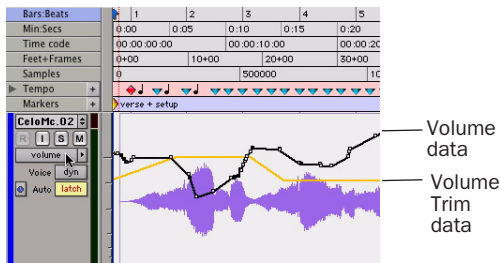

Display of Trim automation in a main Volume playlist

## Displaying the Composite Automation Playlist

If Trim automation is not set to coalesce after every automation pass, you can display a composite automation playlist that shows the contribution of the Trim automation to the main Volume or Send Level automation data. This composite playlist display cannot be directly edited.

The composite playlist is shown in both the main automation playlist and the Trim automation playlist.

### To display the composite playlist:

- Choose View > Automation > Composite Playlist.

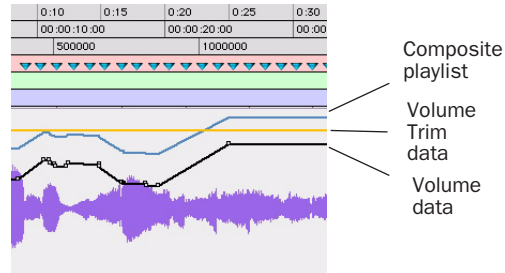

Display of Trim automation and the composite playlist in a main Volume playlist

## Trim Automation Modes

The Trim automation modes in Pro Tools work in combination with the other Automation modes (Read, Touch, Latch, Touch/Latch and Write). Behavior of these modes also depends on the Coalesce Trim Automation preference setting. When a track is in a Trim automation mode (except for Trim Off) its main Volume faders and all Send level faders are displayed in yellow.

### Trim Off

Trim Off turns off reading and writing of all automation (main and trim) for a track. All automation moves are ignored during playback. Trim faders are temporarily set to zero when a track is set to Trim Off mode.

Depending on the Coalesce Trim Automation preference setting, changing a track to Trim Off can coalesce Trim automation on that track. See “Coalescing Trim Automation” on page 70.

## Read Trim

In Read Trim mode, Volume and Send level Trim faders are disengaged from the main automation playlist and follow any existing Trim automation. You can move a Trim fader during playback to audition new trim moves, but no automation is written. When the Trim fader is released, it returns to any previously written Trim automation values.

If a track does not contain Trim automation, you can move a Trim fader during playback to audition new trim values, but no automation is written. The Trim fader retains its position until the track is removed from Trim mode, or if you manually coalesce the Trim level.

## Touch Trim

In Touch Trim mode, Volume and Send level Trim faders are disengaged from the main automation playlist and follow any existing Trim automation. When a Trim fader is touched, writing of Trim automation begins. When the fader is released, writing stops and the fader returns to any previously written Trim automation values.

## Latch Trim

In Latch Trim mode, Volume and Send level Trim faders are disengaged from the main automation playlist and follow any existing Trim automation. When a Trim fader is touched, writing of Trim automation begins. Writing of Trim automation continues until playback stops, or until you punch out of writing automation.

## Touch/Latch Trim

In Touch/Latch Trim mode, Volume and Send level faders are disengaged from the main automation playlist and follow any existing Trim automation. The main Volume Trim fader follows Touch Trim behavior, and Send level Trim faders follow Latch Trim behavior.

## Write Trim

In Write Trim mode, as soon as playback begins, writing of Trim automation begins for Volume and Send levels, and continues until playback stops, or until you punch out of writing automation.

 *The “After Write Pass, Switch To” preference affects Write Trim mode. After an automation pass in Write Trim mode, tracks automatically switch to the Trim mode version of the setting specified by this preference.*

## Send Levels and Trim Mode

You can set Pro Tools to exclude Send levels from Trim mode, so that only the Main Volume goes into Trim when a track is put into Trim mode. This gives you more flexibility in setting Send levels while in Trim mode.

### To exclude Send levels from Automation Trim mode:

- 1 Choose Setup > Preferences and click Mixing.
- 2 Under Automation, deselect Include Sends in Trim Mode.

 *Any uncoalesced automation on a Send will still coalesce when the other automation on its track is coalesced, even if “Include Sends in Trim Mode” is deselected.*

## Writing Trim Automation

The writing of Trim automation depends on how it is set to be coalesced. See “Coalescing Trim Automation” on page 70. If automation is not set to coalesce after every automation pass, Trim automation moves are written to a separate Trim playlist.

Writing automation to a Trim playlist works the same way as writing automation to a main playlist:

- ◆ When Trim moves are displayed separately in a Trim automation playlist, the Smoothing, Thinning, and AutoMatch preferences for automation also apply to Trim automation.
- ◆ When Trim moves are displayed separately in a Trim automation playlist, you can write Trim automation to an entire track, a selection, or a portion of these with the Write Automation to All, Start, or End commands.

### To trim track Volume or Send levels:

- 1 In the Automation window, make sure the automation type (Volume or Send level) is write-enabled.
- 2 Click the Automation Mode selector of the track where you want to write automation and choose the automation mode (Touch, Latch, Touch/Latch, or Write).
- 3 Click the Automation Mode selector and choose Trim.
- 4 Start playback, and adjust the Volume or Send levels.
- 5 Stop playback to finish the Trim pass.

## Coalescing Trim Automation

You can set Pro Tools to commit, or *coalesce*, Trim automation to the main automation playlist by the following methods:

**After Every Pass** Trim moves are automatically applied when the transport is stopped at the end of an automation pass. Trim automation playlists are cleared, and Trim faders are returned to zero.

 *In previous versions of Pro Tools, Trim automation was always applied after every pass. The Coalesce After Every Pass preference emulates this legacy behavior.*

**On Exiting Trim Mode** Trim moves are stored separately in the Trim automation playlist until they are coalesced. Trim automation is automatically coalesced on a track only when you take the track out of Trim mode. You can repeat an automation pass, edit Trim automation manually on any of the Trim playlists, or clear Trim automation before coalescing with this method.

 *Even when automation is set to coalesce on exiting Trim mode, you can use the Coalesce Trim Automation command to commit Trim moves at any time.*

**Manually** Trim moves are stored separately in the Trim automation playlist until they are coalesced. With this setting, the only way to coalesce Trim moves is with the Coalesce Trim Automation command. You can repeat an automation pass, edit Trim automation manually on any of the Trim playlists, or clear Trim automation before coalescing with this method.

 *On ICON work surfaces, the presence of uncoalesced Trim automation is indicated by a flashing Trim switch or light.*

**To set the method by which Trim Automation is coalesced:**

- 1 Choose Setup > Preferences and click Mixing.
- 2 Under Coalesce Trim Automation, select one of the following:
  - After Every Pass
  - On Exiting Trim Mode
  - Manually

**To coalesce Trim automation on a track when exiting Trim mode:**

- 1 Choose Setup > Preferences and click Mixing.
- 2 Under Coalesce Trim Automation, select On Exiting Trim Mode.
- 3 Click OK to close the Preferences window.
- 4 Make sure the Pro Tools transport is stopped.
- 5 On the track where you want to coalesce Trim automation, click the Automation Mode selector and deselect Trim.

The Trim automation is applied to the main automation playlist, Trim automation playlists are cleared, and Trim faders are returned to zero.

**⚠** *If transport is playing and you are writing automation, you cannot directly enter or exit Trim mode. You must AutoMatch before exiting Trim mode. This prevents any abrupt jumps in automation values.*

**To manually coalesce Trim automation on a track:**

- 1 Select the track where you want to coalesce the Trim automation.
- 2 Do one of the following:
  - Choose Track > Coalesce Trim Automation.
  - or –
  - Right-click the track name and choose Coalesce Trim Automation from the pop-up menu.

The Trim automation is applied to the main automation playlist, Trim automation playlists are cleared, and Trim faders are returned to zero.

## Clearing Trim Automation

If Trim automation has not been coalesced on a track, you can clear it. When you clear Trim automation, automation breakpoints on all Trim playlists are deleted and all Trim faders are reset to zero.

**To clear Trim automation:**

- 1 Select the track where you want to clear the Trim automation.
- 2 Do one of the following:
  - Choose Track > Clear Trim Automation.
  - or –
  - Right-click the track name and choose Clear Trim Automation from the pop-up menu.

## Suspending Trim Automation

If Trim automation has not been coalesced on a track, you can temporarily suspend playback of Trim automation in order to compare the effect of Trim moves with the original, unmodified automation during playback. When you suspend Trim automation, any Trim automation data is ignored and Trim faders are temporarily set to zero.

**To suspend all Trim automation on all tracks:**

- In the Automation window, Command-click (Mac) or Control-click (Windows) the Suspend button.



**Suspending Trim automation**

The Suspend button highlights yellow to indicate that Trim automation is suspended.

### **To suspend Trim automation for specific controls on a track:**

**1** In the Edit window, set the Track View selector to show the automation playlist for the Trim control you want to suspend (Volume Trim or Send level Trim).

**2** Do one of the following:

- To suspend only the displayed Trim control on a single track, Control-click (Windows) or Command-click (Mac) the control name in the Track View selector.

– or –

- To suspend the displayed Trim control on all tracks, Control-Alt-click (Windows) or Command-Option-click (Mac) the control name in the Track View selector.

 *Suspending automation from the Edit window obeys Edit groups. To suppress grouped behavior, hold Start (Windows) or Control (Mac) while suspending a control.*

## **Editing Trim Automation**

If Trim automation has not been coalesced on a track, you can edit it in the same manner as regular automation, including:

- Editing automation breakpoints with the Grabber and Trim tools
- Drawing automation with the Pencil tool
- Copying and pasting automation data to other Trim automation playlists
- Using Copy Special and Paste Special to move automation data between a Trim automation playlist and other automation playlists

---

## **Behavior of Switched Controls in Touch Mode**

In Pro Tools 7.2, when automating switched controls (including mute, plug-in bypass, and any switched control on a plug-in) in Touch mode, these controls will latch in their current state after they are touched.

However, to preserve any automation for that switched control later in the timeline, this latched behavior ends if either of the following occurs:

- If an existing automation breakpoint is encountered, Pro Tools stops writing automation at that point.
- If you stop playback or punch out of writing automation before reaching an existing automation breakpoint, Pro Tools AutoMatches to the underlying automation state.

## **Setting Switched Controls for Momentary Behavior**

In some cases, such as when overwriting or extending Mute automation, you may want to momentarily write automation for a control by holding it down, and not have the control latch.

### **To set switched controls for momentary behavior:**

- 1** Choose Options > Preferences and click Mixing.
- 2** Deselect Latching Behavior for Switch Controls in Touch.

## Priming Controls for Writing Automation in Latch Mode

In Pro Tools 7.2, if a track is in Latch or Touch/Latch automation mode, you can prime individual controls for writing automation while the transport is stopped. This *Latch Prime* capability lets you prepare for an automation pass before starting playback.

 *In previous versions of Pro Tools, if a track was in Latch automation mode, it was necessary to touch or move a control after starting playback to begin writing automation.*

### To prime controls for writing automation in Latch mode while the transport is stopped:

- 1 Choose Setup > Preferences and click Mixing.
- 2 Under Automation, select Allow Latch Prime in Stop.
- 3 Click OK to close the Preferences window.
- 4 In the Automation window, make sure the controls you want to automate are write-enabled.
- 5 Click the Automation Mode selector on the track where you want to write automation and do one of the following:
  - Choose Latch mode to allow priming of all automation-enabled controls on the track.
  - Choose Touch/Latch mode to leave the main Volume fader in Touch mode and allow priming of all other automation-enabled controls.

6 While the transport is stopped, touch or move the controls you want to start writing at the beginning of the automation pass. When at least one control on a track is primed, the Automation Mode selector displays in bold.

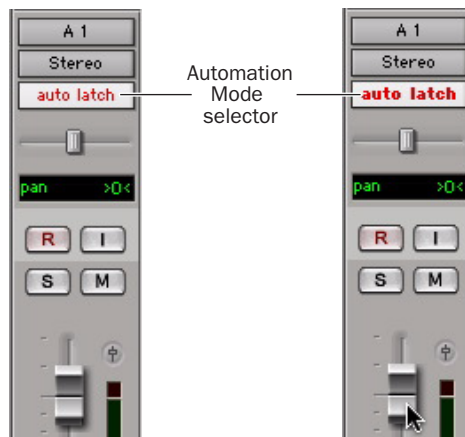

*Automation mode indicator before (left) and after priming of latched controls (right)*

7 Start playback. All primed controls begin writing automation at their primed values.

8 Stop playback to finish the automation pass. All tracks are taken out of their Latch Prime state.

 *You can use the Write to Punch command at the end of your automation pass to write the current value back to the start of the pass.*

## Taking Tracks and Controls Out of Latch Prime

You can take individual tracks or automation types out of their Latch Prime state before or during an automation pass.

◆ When you take a track or automation type out of Latch Prime before starting playback, it stays in Latch mode but the corresponding controls are not primed to write when playback starts.

- ◆ When you take a track or automation type out of Latch Prime during an automation pass, the corresponding controls AutoMatch to their currently written values.

- ◆ If you AutoMatch a control that is in a Latch Prime state, the control will no longer be primed.

**To take a track out of Latch Prime:**

- Control-click (Windows) or Command-click (Mac) the Automation Mode selector on the track.

The selector button unbolds to indicate that the track is no longer primed.

**To take all tracks out of Latch Prime, do one of the following:**

- Alt-Control-click (Windows) or Option-Command-click (Mac) the Automation Mode selector on a track.
- or –
- Click the AutoMatch button in the Automation window.



AutoMatch button

AutoMatch button in the Automation window

**To take all selected tracks out of Latch Prime, do one of the following:**

- Alt-Control-Shift-click (Windows) or Option-Command-Shift-click (Mac) the Automation Mode selector on a track.
- or –
- Alt-Shift-click (Windows) Option-Shift-click (Mac) the AutoMatch button in the Automation window.

**To take an automation type out of Latch Prime on all tracks, do one of the following:**

- In the Automation window, Control-click (Windows) or Command-click (Mac) the button for the automation type (Volume, Pan, Mute, Plug-in, Send level, Send pan, or Send mute).

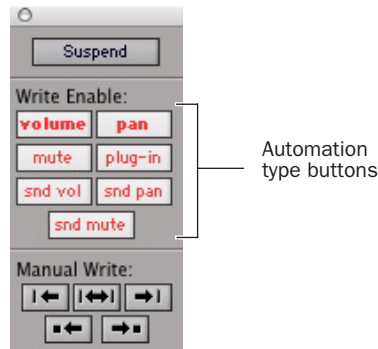

Automation types in the Automation window

**Rolling Through Automation Punch Points in Latch Prime**

After you prime controls for writing automation while the transport is stopped, you can set Pro Tools to automatically punch in at that point after issuing a back and play command, or after rolling back and locking to time code.

**To set Pro Tools to automatically punch in automation writing on a track:**

1. Locate the cursor where you want to punch in automation.



2 Prime controls for writing while the transport is stopped. (See “Priming Controls for Writing Automation in Latch Mode” on page 73.)

3 In the Automation window, click the AutoJoin button.

4 In the Automation window, click the Capture button and then click the Punch Capture button. The AutoJoin marker (a vertical red line) appears on-screen at the punch point.

5 Issue a Back and Play command, roll back the external machine to before the punch in point, or enable pre-roll.

6 Start playback. When the transport reaches the punch-in point, automation writing begins.

---

## New Automation Preview Mode

In Pro Tools 7.2, a new Automation Preview mode lets you audition changes to a mix and compare them to existing automation values without committing them to the automation playlist.

When you put Pro Tools in Automation Preview mode, you can preview values for automation-enabled controls on any track that is in a writable automation mode.

While in Automation Preview mode, when you touch or move a control, it *isolates* the control, disengaging it from its automation playlist. The control stops reading or writing automation, allowing you to freely audition changes.

When you have found a level or state that you want to use, you can then commit or *punch* the previewed value to the automation playlist for the isolated controls.

◆ If you punch during playback, the automation mode is set to Latch and writing begins at the preview value.

◆ If you punch while the transport is stopped, the automation mode is set to Latch and the control is primed at the preview value.

💡 *It is not necessary for the Allow Latch Prime in Stop preference to be enabled for Preview to put a control into Latch Prime.*

## Previewing New Automation Values

**To preview a new automation value for a control:**

- 1 Make sure the track where you want to preview the value is enabled for automation (Touch, Latch, Touch/Latch or their corresponding Trim modes).
- 2 Make sure the automation type you want to preview is enabled in the Automation window (Volume, Pan, Mute, Send level, Send pan, Send mute, or Plug-in).
- 3 Click the Preview button in the Automation window. The Preview button lights green to indicate that Preview mode is active.



**Preview controls in the Automation window**

4 To isolate a control, touch or move an automation-enabled control. You can isolate controls during playback or while the transport is stopped.

The Automation Mode indicator on the track lights green to indicate that at least one of its controls is isolated, and the Punch Preview button in the Automation window lights to indicate a preview value is available to punch.

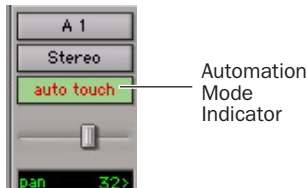

Automation Mode indicator showing isolated controls

5 Start playback and adjust the isolated control to audition the changes.

## Taking Controls Out of Isolated State

You can take controls out of their isolated state without leaving Preview mode.

**To take all controls on a track out of their isolated state, do one of the following:**

- Control-click (Windows) or Command-click (Mac) the automation mode selector on the track.

– or –

- Change the track automation mode to Read or Off.

**To take all controls of an automation type out of their isolated state:**

- In the Automation window, disable the automation type.

## Isolating Multiple Controls

In some cases, such as when starting a new mix, you may want to isolate multiple controls at the same time.

**To isolate all currently write-enabled controls:**

- Alt-click (Windows) or Option-click (Mac) the Preview button.

**To isolate all write-enabled controls on all selected tracks:**

- Alt-Shift-click (Windows) or Option-Shift click (Mac) the Preview button.

## Suspending Preview Mode

You can temporarily suspend Preview mode, allowing you to toggle between preview values and existing automation.

**To suspend Preview mode:**

- Control-click (Windows) or Command-click (Mac) the Preview button.

## Punching Preview Values

After you have isolated a control and auditioned a new value, you can punch (write) the value to the automation playlist.

**To punch a preview value to the automation playlist:**

- Click the lit Punch Preview button.

## Preview Mode and “Write To” Commands

The “Write Automation To” commands work as follows with Preview mode:

**Before punching preview values** The “Write Automation To” commands (except Write to Next Breakpoint) can be used to extend previewed values. The “Write Automation To” command will only apply to isolated controls. Pro Tools remains in Preview mode.

**After punching preview values** The “Write Automation To” commands (except Write to Next Breakpoint) can be used to extend the punched value in the same manner as other automation.

---

## New Automation Capture Feature

In Pro Tools 7.2, you can capture current automation values as a *snapshot* at one location in a session and quickly apply them in another location with the Capture and Punch Capture commands. The Capture command temporarily stores the value of all controls currently writing automation, and the Punch Capture command writes those stored values to all enabled automation types.

- ◆ ICON Systems allow for the storage and recall of up to 48 different snapshots.
- ◆ All other systems allow for the capture of one snapshot at a time.

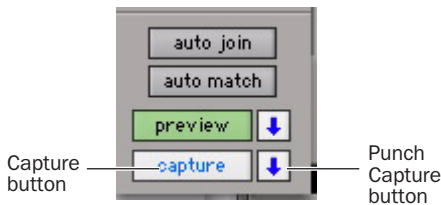

Capture controls in the Automation window

### Capturing Automation Values

You can capture the current automation values of actively writing controls.

#### To capture automation values:

- 1 Make sure all tracks whose automation values you want to capture are in a write-enabled state (Write, Touch, Latch, Touch/Latch or Latch).

- 2 Make sure the automation types you want to capture are enabled in the Automation window (Volume, Pan, Mute, Send level, Send pan, Send mute, or Plug-in).

- 3 Start playback, and if necessary, touch a write-enabled control to start writing automation. The Capture button lights with blue text to indicate that a capture is possible.

- 4 When the currently writing controls reach a value you want to capture, click the Capture button in the Automation window.

The Punch Capture button in the Automation window lights to indicate a captured value is available to punch.

### Punching Captured Automation Values

After automation values are captured, they can be punched (written) to another location in the track. Any tracks set to Read or Off are unaffected.

- ◆ If you punch during playback, the automation mode of any track set to Touch is set to Latch and writing begins at the captured value.
- ◆ If you punch while the transport is stopped, the automation mode of any track set to Touch is set to Latch and the control is primed at the captured value.

#### To punch captured automation values:

- 1 Move to a location where you want to apply the captured automation values. You can do this during playback or while the transport is stopped.
- 2 Click the Punch Capture button in the Automation window to apply the captured automation states. The captured states are applied to all automation types that are currently enabled in the Automation window.

## Capturing Automation Values for All Controls

You can capture the state of all automatable controls (except on tracks with their Automation Mode set to Off) in a session, regardless of whether they are currently writing automation.

### To capture the automation values of all controls:

- When the currently writing controls reach a value you want to capture, Alt-click (Windows) or Option-click (Mac) the Capture button.

### To capture the automation values of all controls on selected tracks only:

- When the currently writing controls reach a value you want to capture, Alt-Shift-click (Windows) or Option-Shift-click (Mac) the Capture button.

## Punching Automation Values for All Controls

You can punch all captured automation values to another location on their corresponding tracks (except those tracks with their Automation Mode set to Off).

### To punch the automation values of all controls:

- When you reach a location where you want to apply the captured automation states, Alt-click (Windows) or Option-click (Mac) the Punch Capture button. Any track set to Read or Touch are set to Latch. Any tracks set to Off are unaffected.

### To punch the automation values of all controls on selected tracks only:

- When you reach a location where you want to apply the captured automation states, Alt-Shift-click (Windows) or Option-Shift-click (Mac) the Punch Capture button. Any selected tracks set to Read or Touch are set to Latch. Any selected tracks set to Off are unaffected.

## Capture and Trim Mode

The Capture and Punch Capture commands work with Trim automation in the same way as regular automation. Pro Tools saves Trim status when capturing, so if you attempt to punch captured Trim values while displaying a non-Trim automation playlist, Pro Tools will automatically apply the values to the corresponding Trim playlist.

## Punch Capture and “Write To” Commands

After issuing a Punch Capture command, the affected controls are writing automation (in Latch mode), so any of the “Write Automation To” commands can be used to extend the punched value in the same manner as other automation.

## Capture and Preview Mode

### Loading Captured Values into Preview

You can preview and modify captured automation values in Preview mode before punching the values to the automation playlist.

#### To capture an automation value and use it to preview:

- 1** Make sure the track where you want to preview the value is enabled for automation (Touch, Latch, Touch/Latch or their corresponding Trim modes).
- 2** Make sure the automation type you want to preview is enabled in the Automation window (Volume, Pan, Mute, Send level, Send pan, Send mute, or Plug-in).
- 3** Capture an automation value that you want to preview in another location on a track. (See “Capturing Automation Values” on page 77.)
- 4** Go to a location where you want to preview the captured automation states, and click the Preview button in the Automation window.
- 5** Click the Punch Capture button.

The affected controls are isolated and updated to the captured values. The Punch Preview button in the Automation window lights to indicate the preview value is available to punch.

- 6** Start playback and adjust the isolated control to audition the changes.
- 7** When you are ready to punch the preview value to the automation playlist, click the lit Punch Preview button.

## Capturing Values While in Preview Mode

When you are in Preview mode, you can capture the values of isolated controls and apply them elsewhere on a track. By capturing preview values, you can leave the underlying automation unchanged at the place where you capture.

On ICON systems, you can use preview mode to capture multiple snapshots without changing automation.

#### To capture a preview value:

- 1** Activate Preview mode and isolate a control. (See “Previewing New Automation Values” on page 75).
- 2** Start playback and adjust the isolated control to audition the changes.
- 3** When you are ready to capture preview value, click the Capture button in the Automation window.

The Punch Capture button in the Automation window lights to indicate a captured value is available to punch.



## chapter 7

# Plug-in Features and Enhancements

### Default Plug-in Preferences

In Pro Tools 7.2, you can set a default EQ plug-in and Dynamics plug-in, which places them at the top of the Insert selector pop-up menu on-screen, and first in the list of menu choices when assigning inserts on ICON work surfaces.

#### To set a default plug-in:

- 1 Choose Setup > Preferences and click Mixing.
- 2 Under Setup, choose a plug-in from the Default EQ or Default Dynamics pop-up menu.
- 3 Click OK to close the Preferences window.

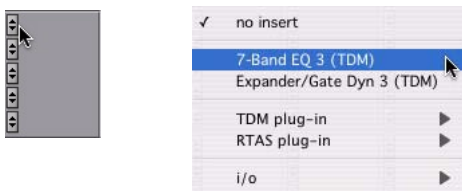

Default plug-in display in Insert selector menu

### Enhanced Dynamics III Display

In Pro Tools 7.2, the DigiRack Dynamics III Compressor/Limiter and Expander/Gate plug-ins feature an animated, multi-color cursor in their gain transfer curve displays.

The gain transfer curve of the Compressor/Limiter and Expander/Gate plug-ins shows a moving ball cursor that shows the amount of input gain (x-axis) and gain reduction (y-axis) being applied to the incoming signal.

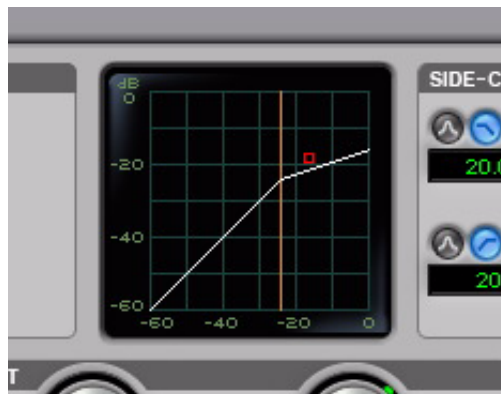

Gain transfer curve and cursor showing amount of compression

To indicate overshoots (when an incoming signal peak is too fast for the current compression setting) the cursor temporarily leaves the gain transfer curve.

The cursor changes color to indicate the amount of compression applied, as follows:

**Dynamics III Plug-in Compression Amount**

Cursor Color	Compression Amount
white	no compression
light orange	below full ratio
dark orange	full ratio amount

## DigiRack Time Shift Enhancements

The Digidesign® DigiRack Time Shift plug-in for time-compression/expansion and pitch shifting is an AudioSuite™ plug-in for Pro Tools|HD®, Pro Tools LE™, and Pro Tools M-Powered™ systems. It is not included with Pro Tools HD 7.2, but is available as a free download from the Digidesign Web site.

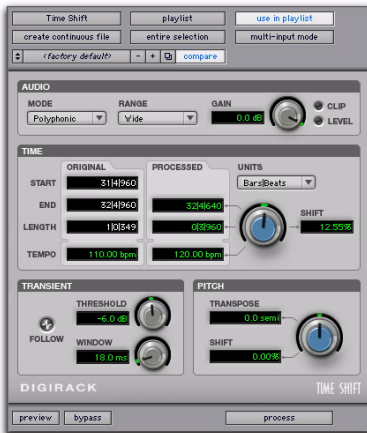

**DigiRack Time Shift**

DigiRack Time Shift is ideal for music production, sound design, and post-production applications. Use it to manipulate audio loops for tempo matching and formant correct pitch

shifting. DigiRack Time Shift also provides high quality time compression and expansion algorithms for post-production pull up and pull down conversions.

 For more information on using plug-ins in Pro Tools, see the Pro Tools Reference Guide.

## DigiRack Time Shift Enhancements

Pro Tools 7.2 supports the following enhancements with DigiRack Time Shift:

- ◆ Pro Tools TCE Trim Tool support for increased time stretching and pitch shifting workflow efficiency
- ◆ The Original Tempo field automatically displays the current tempo from the Pro Tools Timeline.
- ◆ DigiRack Time Shift correctly displays all timebase values. (Bars|Beats and Feet+Frames are not displayed in Pro Tools 7.0 or 7.1, but are displayed only as “N/A.”)

## AudioSuite TCE Plug-in Preference

The DigiRack Time Shift plug-in provides high quality time compression and expansion algorithms that can be used with the Pro Tools TCE Trim Tool.



**TCE Plug-in option in Processing Preferences page**

 Refer to the Pro Tools Reference Guide for more information about the TCE Trim tool.



To select DigiRack Time Shift for use with the TCE Trim tool:

- 1 Choose Setup > Preferences.
- 2 Click the Processing tab.
- 3 From the TC/E Plug-in pop-up menu, select DigiRack Time Shift.
- 4 Select the desired preset setting from the Default Settings pop-up menu.
- 5 Click OK.

---

## New SignalTools Plug-ins

Pro Tools 7.2 supports the new DigiRack SignalTools metering plug-ins, SurroundScope and PhaseScope.

The SignalTools plug-ins support TDM and RTAS plug-in formats at all sample rates.

## SurroundScope

SurroundScope is a plug-in that provides surround metering for multichannel track types from 3 channels (LCR) to 8 channels (7.1 surround). Stereo and mono tracks are not supported.

 This new version of SurroundScope is compatible with sessions that used the previous versions of SurroundScope.

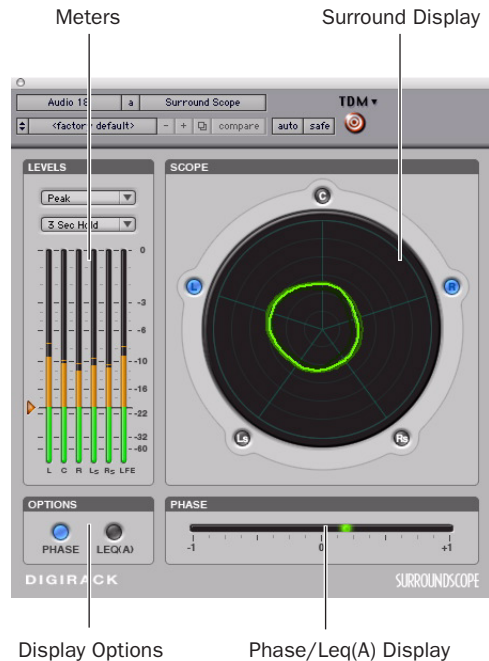

SurroundScope

## Surround Display

SurroundScope detects the multi-channel format of the track and displays each channel in the signal in a circle around the Surround Display.



*SurroundScope Surround Display (5.0 shown)*

The Surround Display generates a composite image that indicates relative signal strength in the displayed channels.

- ◆ A circle in the center of the display indicates a surround signal that is panned equally to all channels.
- ◆ An irregular shape that is closer to one side of the display indicates that the channels on that side have a stronger signal.
- ◆ A teardrop shape that points toward a single channel indicates that the signal is panned to that channel.

## PhaseScope

PhaseScope is a multichannel metering plug-in that provides signal level and phase information for stereo tracks only. (Mono and LCR or greater multichannel tracks are not supported.)

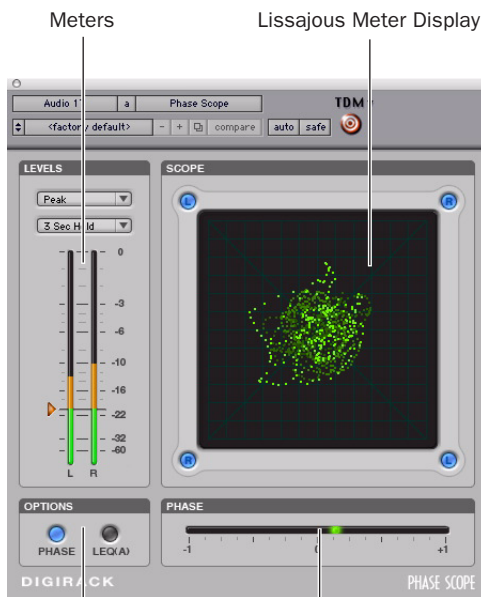

Display Options

Phase/Leq(A) Display

## PhaseScope

## Lissajous Meter Display

The PhaseScope Lissajous Meter displays the relationship between the amplitude and phase of a stereo signal, enabling you to monitor stereo imaging graphically.



*A “Lissajous curve” (also known as a Lissajous figure or Bowditch curve) is a type of graph that is able to describe complex harmonic motion. To learn more, search the Web or your local library for information on its origins and its two principal developers, Jules Antoine Lissajous, and Nathaniel Bowditch.*

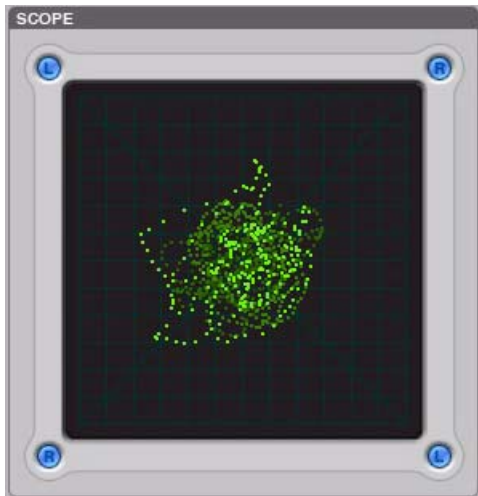

**PhaseScope Lissajous Meter Display**

The Lissajous Meter display is divided into four quadrants, with left and right channels arranged diagonally. When audio is panned predominantly to a particular speaker channel, a diagonal line appears, indicating the channel.

The Lissajous Meter displays in-phase material as a vertical line and out-of-phase material as a horizontal line.

## SignalTools Display Options

Both SignalTools plug-ins offer two display options: Phase Meter Display and Leq(A) Meter Display.

**To choose a display option:**

- Click the corresponding button in the Options section of the plug-in window.



**SignalTools display options**

## Phase Meter Display

The Phase Meter indicates the phase coherency of two channels of a multi-channel signal.

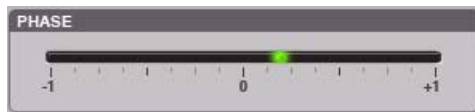

**SignalTools Phase Meter**

The Phase Meter is green when the channels are positively out of phase (values from 0 to +1) and red when the channels are negatively out of phase (values from 0 to -1).

At the center or zero position, the signal is a perfect stereo image. At the +1 position, the signal is a perfect mono image. At the -1 position, the signal is 100% out of phase.

**SurroundScope** With SurroundScope you can select the two channels to compare by clicking the channel buttons around the Surround Display. Selected channels are indicated in blue.



Selecting SurroundScope channels for phase metering

**PhaseScope** With PhaseScope, the left and right channels are always compared.

### Leq(A) Meter Display

The Leq(A) Meter display lets you view the *true weighted average* of the power level sent to any channel or combination of channels (except the LFE channel) in a multichannel track.

The Leq (A) Meter display shows a floating average for the level over the interval chosen in the Window menu. For example, with a setting of 2 seconds, the display shows the average value for the most recent 2 seconds of audio playback.



SignalTools Leq(A) meter and controls

### Selecting Channels for Leq(A) Metering

**SurroundScope** With SurroundScope, you can select any combination of channels for Leq(A) metering by clicking the channel buttons around the Surround Display. Selected channels are indicated in green.



Selecting SurroundScope channels for Leq (A) metering

**PhaseScope** With PhaseScope, you can select either or both channel for Leq(A) metering by clicking the channel buttons in the corners of the Lissajous display. Selected channels are indicated in green.



Selecting PhaseScope channels for Leq(A) metering

### Leq(A) Metering Controls

**Window** The Leq(A) window menu lets you choose the length of time the signal is measured before an average value is calculated. Settings range from 1 second to 2 minutes.

When the Leq(A) meter is in INF (infinite) mode it is constantly averaging the signal without a floating averaging window.

**Reset** The Reset button lets you manually reset the start time of the Leq(A) measurement window.

**Auto Reset** When enabled, causes the start time of the Leq(A) measurement window to be automatically reset whenever playback starts in Pro Tools.

**Hold on Stop** When enabled, causes the Leq(A) measurement window timer to pause when playback stops, and resume when playback begins again.

 *In any of the Loop Transport modes, the measurement start time is automatically re-set each time playback goes back to the beginning of the loop.*

## SignalTools Level Meters

The SignalTools plug-ins let you choose the type of metering to use. Each meter type has a different metering scale and response.

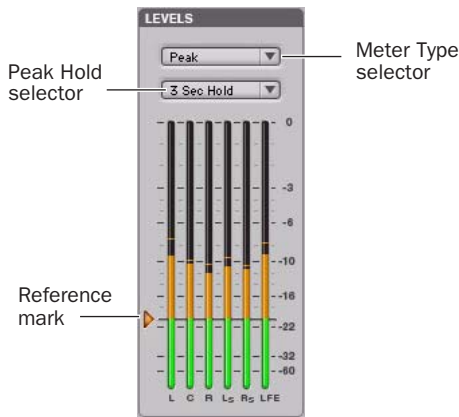

*SignalTools level meters*

### Meter Types

**Peak** (Default meter type) Uses the metering scale in DigiRack EQ III and Dynamics III plug-ins.

**RMS** (Root Mean Square) was used in previous versions of the DigiDesign SurroundScope plug-in and uses the same “true” RMS metering scale.

 *The “true” RMS meter scale is not the same as the AES 17 RMS scale. For a sine wave with a peak value of  $-20$  dBFS, the “true” RMS meter will show a value of  $-23$  dBFS. (The same sine wave will show a value of  $-20$  dBFS on an AES 17 RMS meter.,*

**Peak + RMS** Uses a multi-color display to show both types of metering. Peak metering is shown in conventional green color, while RMS metering is shown in blue.

**VU** (Volume Unit) Uses AES standards for signal level indication.

**BBC** Uses IEC-IIa standards for signal level indication. This style of metering suppresses short duration peaks that would not affect broadcast program material. Reference calibration (4 dB) is  $-18$  dBFS.

**Nordic** Uses IEC Type I standards for signal level indication and provides greater resolution for readings between  $-10$  dBu and  $+4$  dBu. Reference calibration (0 dB) is  $-18$  dBFS.

**DIN** Uses IEC Type I standards for signal level indication and provides greater resolution for readings between  $-10$  dBu and  $+5$  dBu. Reference calibration ( $-9$  dB) is  $-18$  dBFS.

**VENUE** Provides Peak metering behavior with a meter scale calibrated specifically for DigiDesign VENUE systems. Reference calibration (0 dB) is  $-20$  dBFS.

 *Meter values are always displayed on control surfaces in dBFS values, regardless of the Meter Type setting.*

## Meter Peak Hold Options

Each of the SignalTools plug-ins lets you choose the style of peak hold when peaks are shown in the plug-in meters.

**3 Second** Displays peak levels for 3 seconds

**Infinite** Displays peak levels until meters are cleared

**No Peak Hold** Does not display peak levels

## Reference Mark Options

Each SignalTools meter type lets you adjust the level of the reference mark on the side of the meter display. The mark is set by default to the reference level for the corresponding meter type.



*SignalTools meters also change color to show different ranges of level. The relative range of color automatically adjusts to follow the current Reference Mark setting in all meter types (except Peak+RMS).*

### To change the reference level of a SignalTools meter:

- Drag the reference mark to a different location on the meter scale.

## chapter 8

# General Video Improvements

This chapter describes general improvements to Pro Tools video capabilities for working with QuickTime movies and Avid video.

 For detailed information on new Pro Tools features that apply specifically to working with Avid video peripherals, see Chapter 9, “New Pro Tools Features for Avid Video Peripherals.”

## New Video Track

You can add multiple video tracks with QuickTime movies or Avid video to the Timeline, but an individual video track cannot hold both types of video at the same time.

### To create a new video track:

- 1 Choose Track > New.



*New Tracks dialog*

- 2 In the New Tracks dialog, do the following:
  - Select Video Track from the Track Type pop-up menu.
  - and –
  - Enter the number of new video tracks.
- 3 Click Create.

A new empty video track appears. Video tracks may appear slightly different depending on your system configuration or the type of video added to a video track.



*Video track*

 For detailed information, see “Differences in Video Tracks with QuickTime Movies and Avid Video” on page 91.

---

## New Video Track Support

Pro Tools 7.2 adds the following support for video tracks:

- Multiple video tracks in the Timeline
- Multiple playlists for video tracks
- Multiple codecs on individual video tracks

## Multiple Video Tracks in the Timeline

You can add multiple video tracks to the Timeline, but only one video track can be played back at a time.

 See “Selecting the Main Video Track” on page 92 for information on switching a video track online or offline.

## Multiple Video Track Playlists

Playlists provide an easy way of changing between alternate versions of a video track.

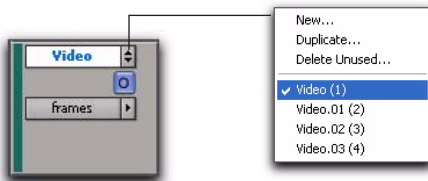

**Playlist selector**

You can perform all of the same operations with video playlists as you can with audio playlists, including:

- Duplicating a playlist
- Creating a playlist
- Assigning a playlist to another video track
- Renaming a playlist
- Deleting a playlist

 See the *Pro Tools Reference Guide* for detailed information on playlists.

---

## Multiple Codecs on an Individual Video Track

A single video track can contain video regions compressed with different video codecs. However, once the first video file has been added to a session, all additional video files added to the Timeline must have the same video engine rate as the first video file.

---

## Video Track Controls

In Pro Tools 7.2, controls have been added or improved, as follows:

- Video track type icons
- New Video Online button (see “New Video Online Button” on page 93)
- New Video Engine Rate indicator (see “New Video Engine Rate Indicator” on page 92)
- New Record Enable button behavior
- Video track locking

## Video Track Type Icons

A video track displays a QuickTime icon or an Avid icon depending on the type of video added to it.

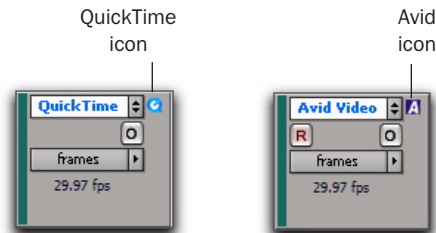

**Video tracks displaying QuickTime and Avid icons**

You can add any supported video to an empty video track, in which case the icon will change and the video track will play back only that type of video.



## Differences in Video Tracks with QuickTime Movies and Avid Video

When an Avid video peripheral is connected to your system and powered on, the following conditions apply:

- All video tracks display a Video Output selector, but only tracks containing Avid video display a Video Input selector.
- You can add Avid video to an empty video track.
- Only video tracks contain a Record Enable button.

 See the *Avid Video Peripherals Guide* for detailed information on using the Record Enable button and the I/O view controls with the video track.

## Record Enable Button (Avid Video Peripherals Only)

Using Pro Tools with an Avid video peripheral, the Record button lets you arm the main video track for digitizing video to the Timeline. The Record button does not display in video tracks containing QuickTime movies, or if you do not have an Avid video peripheral connected to your Pro Tools system and powered on.

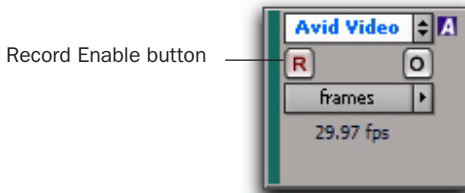

### Video Track

 See the *Avid Video Peripherals Guide* for detailed information about using Pro Tools to digitize video.

## Locking Video Tracks

You can lock one or more video tracks to prevent any video regions on those tracks from being edited.

When a video track is locked, Pro Tools restricts all editing operations involving the track (except for locking and unlocking video regions).

### To lock a video track:

- 1 Select the video track or tracks you want to lock.
- 2 Do one of the following:
  - Start-click (Windows) or Control-click (Mac) the name of any selected video track, and select Locked.
  - or –
  - Right-click the name of any selected video track, and select Locked.

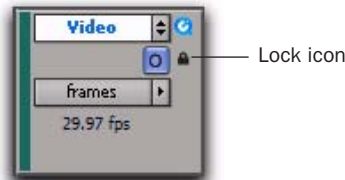

### Locked video track

A small lock appears in the video track, indicating it has been locked and cannot be edited. (The lock does not appear if the Track Height of the video track is set to Mini.)

Locking or unlocking a video track does not alter the lock status of individual regions. If a region was locked before you locked the track, the region will still be locked when you unlock the track. However, unlocking a region in a locked track will not allow you to edit that region. It will behave as if the region were locked until you unlock the track.

---

## Setting the Video Engine Rate

The *video engine rate* represents the number of video frames output by Pro Tools per second, and is determined automatically by the frame rate of the first video file added to a session. Video files subsequently added to the session must have the same video frame rate as the video engine rate.

The video frame rate is displayed for each video file in the DigiBase browsers, and the current video engine rate is displayed in the I/O view of the main video track.

 See “New Video Engine Rate Indicator” on page 92 for information on the Video Engine Rate indicator in the I/O view.

The video engine rate is independent of the session's time code rate, which determines the number of frames displayed per second in grids, rulers, and counters. You can set the session time code rate manually with the Time Code Rate pop-up menu in the Session Setup window. In order for the grids and rulers to align with the actual frames of the video files in the Timeline, the session's Time Code Rate setting should be set to match the video engine rate (the frame rate of the first video clip added).

 See the *Pro Tools Reference Guide* for detailed information on changing the Time Code Rate setting.

---

## New Video Engine Rate Indicator

The Video Engine Rate indicator displays only in the main video track (whether it is online or offline) and shows the video engine rate.

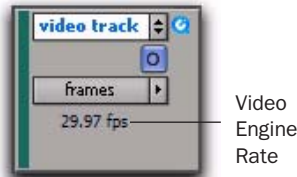

### Video Engine Rate

The Video Engine Rate indicator is normally black, but turns red if one of the following conditions are present:

- The video engine rate does not match the session's current Time Code Rate setting.
- or –
- A pull-up has been applied to the video, causing the video engine rate to differ from the session Time Code Rate.

---

## Selecting the Main Video Track

The *main* video track is the video track that is currently online, and will be played back with any audio in the session. Only one video track at a time can be online in the same session.

When the main video track is offline, you can play back the audio in your session without playing back the video. When the video is offline, the Video Online button changes to grey so you can tell at a glance whether your video is offline or simply playing black fill.

If no video track is currently online, the main video track is the video track that was last online.

## New Video Online Button

The Video Online button duplicates the function of the Video Online command in the Options menu. It lets you select the main video track, switch that track online or offline, and see at a glance by color whether a video track is offline (grey) or online (blue).

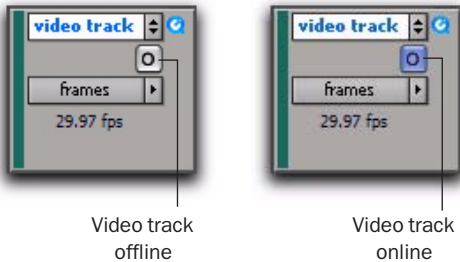

Video Online button (offline and online, respectively)

 In Pro Tools 7.2, the Video Online button and command replace the Offline button and command from previous versions of Pro Tools.

**To select or deselect the main video track, do one of the following:**

- Click the Video Online button of any track that is offline (grey) to put it online (blue), making that track the main video track.
- Click the Video Online button of the main video track to take it offline, and Pro Tools will not output video.
- Select Options > Video Online.
- Press Control+Shift+J.

---

## New Options for Importing Video

Pro Tools 7.2 provides the following new methods of importing QuickTime movies and Avid video files into the Timeline, Region List, and new or existing video tracks:

- Using the Import Video menu command
- Dragging from DigiBase, Windows Explorer, or Mac Finder to Pro Tools
- Overlaying video on Import Session Data

 The new import options replace the Import QuickTime Movie, Import Avid Video, and New Avid Video Track commands in previous versions of Pro Tools.

 In general, audio and video media should be stored on separate dedicated drives. When importing audio and video at the same time, however, Pro Tools copies both to the same drive. If you have difficulty playing back audio or video media, you should either import the audio separately using the Import Audio command, or manually copy the audio files to an audio drive.

 When you import MPEG-2 video into Pro Tools, only the video portion of the file is imported and the resulting video regions cannot be edited.

## Importing Video into Pro Tools Using the New Import Video Command

In Pro Tools 7.2, the Import Video menu command replaces the Import QuickTime Movie and Import Avid Movie commands.

The Import Video menu command lets you choose one or more video files to import into Pro Tools.

### To use the Import Video command to import video into Pro Tools:

- 1 Do one of the following:
  - Choose File > Import > Video.
  - or –
  - Press Alt+Control+Shift+I (Windows) or Command+Control+Shift+I (Mac).
- 2 In the Select Video File to Import dialog, select one or more video files, and click Open.

When you use this method to select a video file to import video into Pro Tools, the Video Import Options dialog appears. This dialog contains multiple options for customizing how files are imported.

 See “Configuring Video Import Options” on page 94 for detailed instructions.

## Importing Video into Pro Tools with Drag and Drop

You can drag and drop video files from a DigiBase browser, Windows Explorer, or Mac Finder to the Timeline, a track, the Track List, or the Region List.

When you use this method to import video into Pro Tools, the Video Import Options dialog appears. This dialog contains multiple options for customizing how files are imported.

 See “Configuring Video Import Options” on page 94 for detailed instructions.

## Configuring Video Import Options

The Video Import Options dialog appears when you import video into Pro Tools by using the Import Video command or dragging video files from a DigiBase browser, Windows Explorer, or Mac Finder.

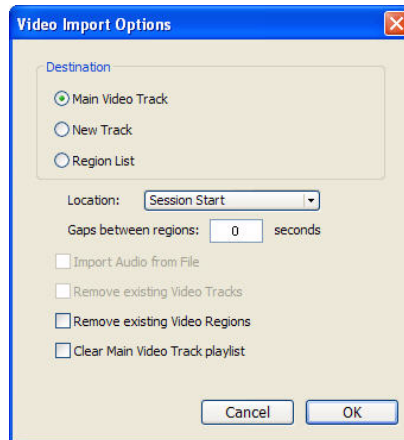

**Video Import Options dialog**

 See “Bypassing the Video Import Options Dialog” on page 96 for details on bypassing the Video Import Options dialog when dragging and dropping video files.

### To import video files into Pro Tools using Video Import Options:

- 1 Do one of the following:
  - Choose File > Import > Video, and select the video files you want to import, then click Open.
  - or –
  - Drag and drop one or more video files from a DigiBase browser, Windows Explorer, or Mac Finder to the Track List, Timeline, or an existing track.
- 2 In the Video Import Options dialog, customize Video Import Options as desired.

## Destination Section

The Destination section of the Video Import Options dialog lets you choose a general destination for imported video in Pro Tools.

**Main Video Track** Imports the video file directly to the track that is currently online (known as the main video track). If no track is currently online, the video file will be imported to the last existing video track that was online.

**New Track** Creates a new video track where the video file will be imported.

**Region List** Imports the video file directly into the Region List, where it will be available to drag and drop into Pro Tools.

## Location Pop-up Menu

The Location pop-up menu lets you choose precisely where Pro Tools places the imported video in the Timeline.

**Session Start** Places the video file at the start of the session.

**Song Start** Places the video file at the Song Start position.

**Selection** Places the video file at the edit cursor position or within the selection (if one was made).

**Spot** Displays the Spot dialog, which lets you spot video to precise locations based on any of the Time Scales.

**Original Time Stamp (Avid video only)** Places Avid video in the Timeline at a time code location that corresponds to the timestamps from the original source tape. With multiple video files, this places all video files in the Timeline at their respective original timestamps.

## Additional Video Import Options

**Gaps Between Regions** When you import more than one QuickTime movie or Avid video file into a track, they will be shuffled together by default. This option lets you indicate the number of seconds by which each video clip will be separated when imported into the video track.

### Import Audio from File (QuickTime Movies Only)

When selected, the audio from the QuickTime movie you are importing will be extracted and placed into new mono or stereo audio tracks in the Timeline. (Mono or stereo with a sampling rate of 48 kHz or lower are supported.) When unselected, only the video portion of the QuickTime movie will be imported into Pro Tools.

**Remove Existing Video Tracks** When selected, all existing video tracks will be deleted before Pro Tools imports video into the session.

**Remove Existing Video Regions** When selected, all existing video regions will be removed from the Timeline and the Region List before Pro Tools imports video into the session (but left on disk). This option is useful if you want to import a video file into the session with a video frame rate that does not match the current video engine rate.

 See “Setting the Video Engine Rate” on page 92 for more information.

**Clear Main Video Track Playlist** When selected, all existing video regions in the currently-selected playlist on the main video track will be removed from the track before Pro Tools imports video into the session. No other playlists, video tracks, or video regions will be affected. (This option is only enabled if the main video track is selected as the Destination option.)

3 Click OK.

## Bypassing the Video Import Options Dialog

You can bypass the Video Import Options dialog when dragging video files from DigiBase browsers only. Pro Tools adds video files exactly where you drop them in the Timeline following the current Pro Tools editing mode.

### To bypass the Video Import Options dialog when importing video into Pro Tools:

- Alt-drag (Windows) or Option-drag (Mac) one or more video files from a DigiBase browser into the Region List or the Timeline.

## Video Overlay on Import Session Data

The Import Overlay New on Existing Playlists option (in the Import Session Data dialog) has been modified to apply to video regions.

When importing session data or an AAF or OMF sequence, selecting this option lets you overlay a video playlist on top of existing video regions. Any existing playlist data that overlaps data imported from the source track is trimmed and replaced with the imported data. Any playlist data in the destination track that does not overlap remains in the destination track.

 See the Pro Tools Reference Guide for detailed information on region overlap and underlap.

## Extracting Audio from QuickTime Movies

### (QuickTime Movies Only)

The Import Audio from Current Movie command, which let you import audio from QuickTime movies in previous versions of Pro Tools, has been replaced.

### To import audio from a QuickTime movie without importing the video:

- 1 Choose File > Import > Audio.
- 2 In the Import Audio dialog, navigate to the QuickTime movie from which you want to import audio, and select it.
- 3 Under the Region section, click the name of the audio region you want to extract from the QuickTime movie, and click Convert Region or Add Region.
- 4 Select other audio files as desired, and click Done to import the audio.

The Audio Import Options dialog appears, where you can choose whether to import the audio to a new track or the Region List.

 See “Importing Audio, MIDI, Video, and Region Groups” on page 21 or the Pro Tools Reference Guide for detailed information on using the Import Audio dialog.

---

## Video Regions

You can create and edit video regions, which function in much the same way as audio regions.



*Video region as displayed in Frames view in the Timeline*

A video region is a segment of video data, and can be a portion of video or an entire video file. In Pro Tools, video regions are created from QuickTime or Avid files, and can be arranged in corresponding video track playlists. Video regions can also be grouped, looped, and color coded.

You can edit and change viewing options for video regions in the same ways as audio regions. All edits to video regions are nondestructive. (See “General Video Editing” on page 98 for more information.)

Just like audio regions, video regions display in Pro Tools in the Region List or the Timeline.

## Video Regions in the Region List

A video region displays in the Region List with a small video icon next to its name.

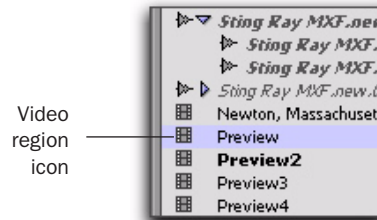

*Video region as displayed in the Region List*

 See the *Pro Tools Reference Guide* for detailed information on working with regions in the Region List.

## Showing or Hiding Video Regions in the Region List

The Region List pop-up menu provides commands that let you show or hide video regions in the Region List.

### To show or hide video regions in the Region List:

- 1 In the Edit window, click the Region List pop-up menu, and choose Show.
- 2 Select the Video option to show or hide video regions.

---

## General Video Editing

With Pro Tools 7.2, most editing operations that are available for audio regions can be applied to video regions. This section describes all available video editing operations. Unless noted, the procedure for each video editing operation is the same as its audio editing counterpart.

 See the *Pro Tools Reference Guide* for detailed information on performing editing operations.

### Basic Video Editing Features

- Nondestructive editing
- Display of region names, region times, and other data in playlists
- Multiple video playlists
- Multiple Undo
- Video regions and video region groups in Region List
- All Edit modes
- All Edit Tools (except for Time Compression Expansion and Pencil tools)

### Playing and Selecting Video Track Material

- Selecting within video frame boundaries (see “Selecting within Video Frame Boundaries” on page 99)
- Selecting and editing across multiple Video and audio tracks (see “Selecting and Editing Across Multiple Audio and Video Tracks” on page 99)
- Link or unlink track and edit selections
- Auto-scroll video tracks
- Loop playback
- Universe window (see “Video in the Universe Window” on page 102)

### Working with Regions and Selections

- Capture regions
- Separate regions and Separate Grabber Tool
- Region overlap and underlap
- All trimming commands except for TCE
- Heal separated regions
- Place, align, slide, shuffle, and spot regions
- Sync points
- Nudging
- Shift command
- Quantize region to Grid (rounds to nearest video frame)
- Replace region command
- Cut, Copy, Paste, and Clear commands
- Special Cut, Copy, Paste, and Clear commands
  - Repeat to fill selection
  - Editing across multiple tracks
- Duplicate command
- Repeat command
- Region groups (see “Video Region Groups” on page 100)
- Region looping

### Managing Regions

- Insert “silence” (see “Inserting Black” on page 100)
- Compact Selected (nothing happens to the video, and at least one audio track must be selected)
- All naming and displaying of region commands



## General Editing Operations Not Applicable to Video Regions

The following editing operations are applicable to audio regions, but are not applicable to video regions:

- Renaming disk files in the Region List or Timeline (see “Renaming Video Disk Files” on page 100)
- Fades
- Mute/unmute regions
- AudioSuite plug-ins
- Waveform Repair with the Pencil tool
- Strip silence
- Consolidate regions

## Editing Caveats

The following caveats apply to video editing in Pro Tools:

- MPEG-2 video in the Timeline cannot be edited.
- If you create and enable a track group containing audio and video tracks—and any audio track has region boundaries that do not line up with video frame boundaries—you cannot tab through those region boundaries.

## Selecting and Editing Across Multiple Audio and Video Tracks

You can create a selection across multiple audio and video tracks, group video regions, and cut, copy, or paste audio and video simultaneously.



Before

After

*Selecting and editing across multiple tracks (Slip mode shown)*

Audio and video that is selected and cut, copied, or pasted follow the current Edit mode.

## Selecting within Video Frame Boundaries

Pro Tools does not let you select, play back, or edit a partial video frame. The following rules apply when selecting or editing video:

- When you make a selection in a video track, the selection boundaries follow the current Grid setting but round to the nearest video frame boundary, as follows:
  - If the selection includes more than half of a video frame, the video frame is included within the selection.
  - If the selection includes less than half of a video frame, it is not included in a video selection.

- When you paste a selection containing video to a video track, the insertion point automatically aligns with the closest video frame boundary.

**⚠** *When you paste audio and video simultaneously, this video frame re-alignment may result in the audio not being positioned exactly where you placed it. A warning dialog displays when this occurs.*

## Renaming Video Disk Files

When renaming audio regions in either the Timeline or the Region List, you have the option of also renaming the audio files on disk. However, this does not apply to video files on disk.

To rename video files on disk, you must rename them in a DigiBase browser, Windows Explorer, or Mac Finder.

## Inserting Black

In Pro Tools 7.2, the Insert Silence command has been modified to let you insert black into a video track.

This command allows you to make a selection on a track (or tracks) and insert precisely that amount of black. You can also select across video and audio tracks, and use the Insert Silence command to insert audio silence and video black simultaneously.

In Shuffle mode, all video data on the track is shuffled later in the track by an amount equal to the selection.

In Slip, Grid, or Spot mode, the Insert Silence command works just like the Edit > Clear command.

### To insert video black into a track:

- 1 Make a selection in a track or tracks. The length of the selection determines the duration of the black inserted.
- 2 Choose Edit > Insert Silence.

---

## Video Region Groups

With Pro Tools 7.2, you can include video regions within region groups for the following operations:

- Creating region groups
- Creating multitrack region groups (including audio tracks)
- Editing region groups
- Creating fades and crossfades for audio files in region groups
- Importing and exporting region group files

 *See the Pro Tools Reference Guide for detailed information on working with region groups.*

---

## Multiple Undo for Video Operations

Pro Tools 7.2 has added support to the Undo queue for tracking video-related operations.

 *In previous versions of Pro Tools, the Undo queue tracked only audio-related undoable operations.*

### To undo the last operation, do one of the following:

- Choose Edit > Undo.
  - or –
- Press Control+Z (Windows) or Command+Z (Mac).

**To redo the last undone operation, do one of the following:**

- Choose Edit > Redo.  
– or –
- Press Shift+Control+Z (Windows) or Shift+Command+Z (Mac).

 *You can also undo or redo multiple operations at once. See the Pro Tools Reference Guide for detailed information.*

**To show (or hide) the Undo History window:**

- Choose Window > Undo History.

 *See the Pro Tools Reference Guide for detailed information about using the Undo History window.*

---

## Video Window

In Pro Tools 7.2, the Video window replaces the QuickTime Movie window and the Avid Scrub window.

 *Avid video displays in the Video window only when scrubbed with the Scrub tool.*

**To display the Video window, do one of the following:**

- Select Window > Video.  
– or –
- Press Control+9 (Windows) or Command+9 (Mac).



*Video window (with pop-up menu shown)*

## Video Window Pop-Up Menu

The Video window provides a pop-up menu that lets you do the following:

- Toggle online status of the main video track
- Toggle output of QuickTime movies between the Video window and an external monitor via the FireWire port
- Resize the Video window

**To toggle the online status of the main video track:**

- Right-click (Windows or Mac) or Control-click (Mac) the Video window, and select Online.

**To toggle output of QuickTime movies between the Video window and FireWire, do one of the following:**

- Right-click (Windows or Mac) or Control-click (Mac) the Video window, and select Video Out FireWire.

– or –

- Choose Options > Video Out FireWire.

## Resizing the Video Window

You can resize the Video window by dragging or using right-click commands.

**To resize the Video window by dragging:**

- Place the cursor at the bottom left or bottom right of the Video window, and drag the window to the size you want.

**To resize the Video window by right-clicking (Windows) or Control-clicking (Mac):**

- Right-click (Windows or Mac) or Control-click (Mac) the Video window, and choose from the following resize options:
  - Half Size
  - Actual Size
  - Double Size
  - Fit Screen

---

## Video in the Universe Window

The Universe window has a mode called the Video Universe, which lets you view, navigate, zoom, and select video regions on the main video track.

**To display the Video Universe window:**

- 1** Make sure the Video Online button in the main video track is set to an online (blue) status.
- 2** Choose Window > Universe to display the Universe window.
- 3** Right-click (Windows or Mac) or Control-click (Mac) anywhere in the Universe window, and choose Video Universe.

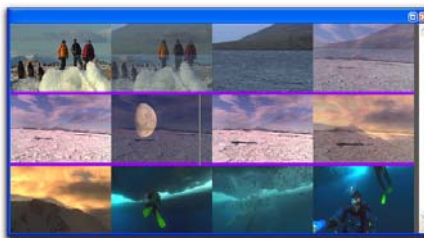

*Video Universe displaying video frames representing video regions on the main video track*

The Video Universe window displays the center video frame of each video region in the main video track. Video frames are ordered sequentially according to their order in the Timeline, and the colored strip under each frame represents the color coding for that track or region.

## Increasing or Decreasing the Size of Video Frames

**To increase or decrease the size of video frames in the Video Universe window:**

- Right-click (Windows or Mac) or Control-click (Mac) anywhere in the Universe, and select Increase or Decrease.

## Selecting Zoom Resolutions in the Video Universe

When you move the cursor over the top half of a video frame in the Video Universe, it displays and behaves as a zoom tool. This tool lets you zoom in on one or more video regions to fill the entire Edit window display.

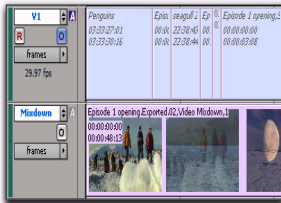

Video frame with zoom tool

**To use the Video Universe window to zoom video regions in the Edit Window:**

- 1 Move the cursor over the top half of any video frame until it becomes a zoom tool.
- 2 Do one of the following:
  - To move the beginning of a video region to the far left of the Timeline while maintaining the current zoom resolution in the Edit window, click the video frame representing the region once.
  - To zoom in on a video region so that it fills the entire Edit window, double-click the video frame representing the region.
  - To zoom a range of selected regions so that they fill the Edit window, click and drag on the video frames that represent the regions.

## Selecting Ranges in the Video Universe

When you move the cursor over the bottom half of a video frame in the Video Universe, it displays and behaves as a selector tool. This tool lets you select ranges within one or more video regions in the Edit window.



Video frame with selector tool

**To use the Video Universe window to select ranges in video regions in the Edit Window:**

- 1 Move the cursor over the bottom half of any video frame until it becomes a selector tool.
- 2 Do one of the following:
  - To place the cursor at the beginning of a video region, click the video frame representing the video region.
  - To select an entire video region from start to end, double-click the video frame representing that region.
  - To select one or more entire regions from start to end, drag the video frames representing the video regions.

 *If the Edit window does not display the selected video regions, it will automatically scroll to show the beginning of the selection.*

## Selecting Zoom Resolutions and Ranges Simultaneously in the Video Universe

When you move the cursor over a video frame in the Video Universe while pressing Alt (Windows) or Option (Mac), the cursor appears as a selector tool. This tool lets you zoom and select ranges simultaneously.

### To use the Video Universe window to select and zoom simultaneously in the Edit window:

- 1 Move the cursor over any area of any video frame in the Video Universe window until it becomes a selector or zoom tool.
- 2 To select a range of video regions while simultaneously zooming to fill the Edit window, Alt-drag (Windows) or Option-drag (Mac) multiple video frames.

---

## Updates to FireWire Playback of QuickTime DV Movies

In Pro Tools 7.2, the QuickTime DV Out FireWire command in the Options menu has been renamed to Video Out FireWire.

### To toggle the output of QuickTime movies, do one of the following:

- Right-click (Windows or Mac) or Control-click (Mac) the Video window, and select Video Out FireWire.
  - or –
- Choose Options > Video Out FireWire.

---

## Playback of HD QuickTime Movies

Pro Tools 7.2 with QuickTime 7.1.2 and higher lets you import and play back QuickTime High-Definition video files.



*When playing HD video through an Avid video peripheral or other device locked to a standard-definition video reference (such as a black burst generator), the display updates at the frame rate of the video reference.*

## Setting Session Time Code Rate for HD QuickTime Movie Import

When playing back QuickTime movies with frame rates higher than 30 fps, Pro Tools synchronizes properly only if the Time Code Rate in the Session Setup window is set to half of the video frame rate of the video files.

For example, to properly play back a QuickTime HD movie at 59.94 fps, you would have to change the session's Time Code Rate to 29.97 frames per second.

### To set the session's Time Code Rate:

- 1 Choose Setup > Session.
- 2 In the Session Setup window, select the appropriate time code rate in the Time Code Rate pop-up menu.

---

## Compensating for Video Monitoring Delays

In Pro Tools 7.2, the QuickTime Movie Offset function has been updated as follows:

- The QuickTime Movie Offset command and dialog have been renamed to the Video Sync Offset command and dialog.
- The Video Sync Offset dialog has been updated to let you compensate for delays in video output introduced by certain types of displays, such as plasma monitors.

 *An Avid video peripheral is required to work with Avid video. See the Avid Video Peripherals Guide for detailed information.*

### To compensate for delays caused by video monitoring devices:

- 1 Choose Setup > Video Sync Offset.
- 2 In the Set Video Sync Offset dialog, enter a value appropriate to compensate for the delay caused by your video monitor chain. (Third-party devices are available to help you measure this delay.)

**Avid Video Offset** When playing Avid video through an Avid video peripheral, Pro Tools automatically compensates for the delay introduced by the peripheral. This means you can leave the setting at 0 frames and the output of the Avid video peripheral will be in sync with the audio. If a plasma monitor or other device introduces additional delay, you can compensate for it by entering the amount of the delay here.

**QuickTime Video Offset** Pro Tools does not automatically compensate for the delay when playing QuickTime video through any FireWire peripheral, including Avid video peripherals. The amount of delay introduced varies based on

your system and the type of video peripheral you are using. When using an Avid peripheral with QuickTime, 18 quarter-frames is a good starting point, but you will need to verify the precise setting for your system. (Third-party devices are available to help you measure this delay.)

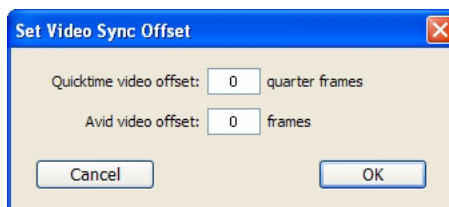

*Video Sync Offset dialog*

Once this value is set, it should not need to be updated unless you change components in your video monitoring chain (such as projectors or plasma screens).

---

## Bouncing the Video Track to a QuickTime Movie

Pro Tools 7.2 with QuickTime 7.1.2 or higher lets you bounce the main video track (QuickTime or Avid video) and a mono or stereo mix-down of your session to a new QuickTime movie. As a QuickTime file, the new movie is supported by all software applications that support QuickTime video.

You can choose from a variety of standard QuickTime codecs, which are fully compatible with other QuickTime applications.

 *Because all formats and codecs have not been tested, you should verify the QuickTime movie bounced successfully.*

 *Pro Tools cannot bounce audio or video to an MPEG-2 video file.*

## To bounce video and audio in the video track to a QuickTime movie:

- 1 Finalize your mix.
- 2 Make sure the video track you want to bounce is currently the main video track. (The track's Video Online button must be highlighted blue.)
- 3 Make sure that all of the audio tracks you want to include in the bounce are audible (not muted or inactive).
- 4 Assign the output of each of the tracks you want to include in your bounce to the same stereo output or bus path.
- 5 Do one of the following:
  - To bounce the entire session, click Return to Zero in the Transport window to go to the beginning of the session.
  - or –
  - To bounce a portion of the session, enable Options > Link Timeline and Edit Selection, and make a selection in the Edit window.
- 6 Choose File > Bounce to > QuickTime Movie.

The Bounce dialog appears (if you are bouncing QuickTime movies) or the Bounce to QuickTime dialog appears (if you are bouncing Avid video to QuickTime movies).

- 7 Select your mix's output or bus path from the Bounce Source selector.
- 8 If you are bouncing Avid to QuickTime and you want to configure QuickTime video settings, click Options.
- 9 Configure other settings as appropriate.

 *Pro Tools is qualified to bounce to QuickTime DV25. Bouncing to other formats may work but has not been tested.*

 *See Apple documentation for detailed information on configuring QuickTime movie settings.*

- 10 Click Bounce.
- 11 Select a destination for the new QuickTime movie, enter a new name, and click Save.

Bouncing video may take quite a bit longer than real-time, depending on the format of the source video, the format of the bounced video, and processing speed.

---

## Sharing a Pro Tools 7.2 Session with a Previous Version of Pro Tools

When you open a Pro Tools 7.2 session with Pro Tools 7.1—or save a Pro Tools 7.2 session to be compatible with Pro Tools 6.9—some components of the session may open differently or not open at all, as follows:

- Only the main video track is displayed.
- Only the first QuickTime movie in the session will be displayed or play back.
- If the session contains QuickTime movies in the Region List but no video track, the session opens with a new QuickTime Movie track containing the first QuickTime movie from the Region List.
- The Timeline displays and plays back only the video playlist that was last active. Alternate video playlists will not be available.
- Video regions and video region groups will not be shown or saved.



## chapter 9

# New Pro Tools Features for Avid Video Peripherals

This chapter describes new support for Pro Tools with either the Digidesign AVoption|V10 or the Avid Mojo™ (referred to here as *Avid video peripherals*).

---

### Matching File Suffixes for Digitized Video and Audio

When Pro Tools with an Avid video peripheral completes a single video capture, it appends the captured audio and video files with matching suffixes (such as *\_01*). For example, captured audio and video files might be called *Audio 1\_01*, *Audio 2\_01*, and *Video 1\_01* where *\_01* is the shared suffix.

On each successive capture, Pro Tools increments the numbered suffix to the filenames by one to distinguish the new set of captured media files from the last. For example, the new captured media files would be appended with *\_02* if the last were appended with *\_01*.

---

### Support for Importing Additional Types of AAF Sequences

Pro Tools with DigiTranslator™ 2.0 and an Avid video peripheral adds support for importing the following types of AAF sequences:

- AAF sequences containing a video mixdown track and video metadata track
- AAF sequences with unsupported video formats, including HD video with frame rates over 30 fps



*See the Pro Tools Reference Guide or the DigiTranslator Guide for detailed information on importing AAF sequences.*

### Importing AAF Sequences with Video Mixdown and Metadata

Pro Tools with DigiTranslator 2.0 and an Avid video peripheral lets you import AAF sequences from an Avid application that reference an OMF, MXF, or QuickTime video mixdown and its corresponding metadata for individual edits.

The video mixdown and metadata are displayed in two separate video tracks on the Timeline.

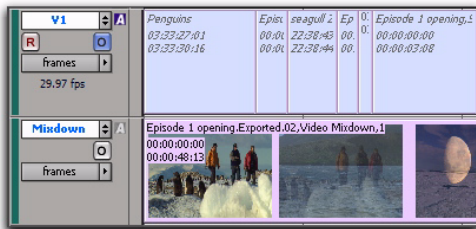

**Video tracks containing editing metadata and video mixdown**

## New Avid Export Options

You can request the following new export options for the AAF you are receiving from an Avid application:

- To export both a video mixdown and its corresponding editing metadata, the Avid video editor should choose Video Mixdown from the Export Method pop-up menu, then select Mixdown with Video Edits (Pro Tools 7.2 and Above) in the Export Settings dialog.
- To export both an audio mixdown and its corresponding editing metadata, the Avid video editor should select Add Audio Mixdown Track(s) in the Export Settings dialog.
- To export directly to DigiDelivery, the Avid video editor should choose DigiDelivery from the Export Method pop-up menu.

 See the *DigiDelivery Guide* for detailed information on using DigiDelivery.

## Importing Audio from AAF Sequences with Unsupported Video Formats

Pro Tools with DigiTranslator 2.0 and an Avid video peripheral lets you import audio from AAF sequences containing unsupported video formats, including high-definition Avid video files with frame rates over 30 frames per second.

The following rules apply when importing AAF sequences of this type:

- Supported audio in these sequences will play back, but unsupported video will not.
- Unsupported video appears in the Timeline as orange blocks.

---

## Importing IMX MPEG30 and MPEG40 Video Files

**(AVoption|V10 on Windows XP Only)**

Pro Tools with AVoption|V10 adds support for importing IMX MPEG30 and MPEG40 video.

IMX MPEG30 and MPEG40 video files can also be imported as part of an AAF file that is referencing audio and video media.

 Only *OP-Atom IMX files (separate audio and video) files are supported by Pro Tools. OP1a format (interleaved audio and video) IMX files are not supported.*

 See “New Options for Importing Video” on page 93 for detailed information on importing video into Pro Tools.

---

## Playback of QuickTime Movies through Avid Video Peripherals

Pro Tools lets you play most standard-definition or high-definition QuickTime movies through an Avid video peripheral to an external monitor.

Digidesign has specifically tested DV25 and H.264 movies. Other codecs may work but have not been tested. (“Uncompressed” QuickTime movies are known to play back poorly.) In general, performance varies depending on the movie dimensions and compression rates, the number of tracks, plug-ins and automation in your session, and the speed of your processor.

When playing back QuickTime movies through Avid video peripherals, the following rules apply:

- Playing QuickTime video through any FireWire peripheral, including an Avid video peripheral, will delay the output. You can compensate for this with the QuickTime Video Offset setting (located in the Set Video Sync Offset dialog). The best setting depends on your specific system, but when using Avid video peripherals 18 quarter frames is a good starting point. See “Compensating for Video Monitoring Delays” on page 105 for details.
- Large-dimension movies (such as 1080i) may affect processor speed, so you may want to work with movies of smaller dimensions.
- Avid video peripherals output only standard-definition images with a 4:3 aspect ratio. When playing back files with different aspect ratios (such as 16:9), the image will be stretched to 4:3. Some professional monitors can compensate for this by letterboxing the image.

- Avid video peripherals only accept video reference input at standard definition rates (25 and 29.97 fps). When playing back QuickTime movies with higher frame rates, only every other frame will output to the NTSC/PAL monitor.
- When playing back movies with frame rates of 50, 59.94, or 60 fps, set the Pro Tools session rate to one half of the movie's frame rate.

---

## Adjusting Video Black Output Level

When outputting NTSC Avid video from Pro Tools, you can adjust the level of NTSC video black output to 7.5 IRE or 0 IRE.

 *Changing this option requires you to restart Pro Tools.*

The black level of NTSC signals for the United States and many other countries are generally calibrated to 7.5 IRE, also known as *Setup*. Some other countries (such as Japan) require NTSC signals to be output at a black level of 0 IRE.

### To adjust the level of black output in Pro Tools:

- 1 Choose Setup > Preferences, and click the Operation tab.
- 2 Do one of the following:
  - To output black level at 7.5 IRE, select the NTSC Has Setup option.
  - or –
  - To output black level at 0 IRE, deselect the NTSC Has Setup option.
- 3 Click OK.
- 4 Restart Pro Tools.

---

## Looping Audio with Avid Video Present

When working with a session containing Avid video, you can now select and loop a portion of audio without having the loop selection snap to video frame boundaries. For example, you can create a loop lasting exactly four bars regardless of where the video frame boundaries lie.

### To make an audio selection that does not snap to frame boundaries:

- 1 Make sure that Grid mode is not set to Feet+Frames.
- 2 With the Selector tool, select the track range you want to loop in an audio track, making sure not to include any video tracks in the selection.

**⚠** *Including any video in the selection will cause the selection to snap to the video frame boundary during playback.*

- 3 Enable Loop Playback by doing one of the following:

- Select Options > Loop Playback. When enabled, a loop symbol appears in the Play button in the Transport window.



### Loop Playback enabled

- Right-click (Windows) or Control-click (Mac) the Play button in the Transport window.
  - With the Numeric Keypad mode set to Transport, press 4 on the numeric keypad.
- 4 Click Play in the Transport window.

## chapter 10

# Control Surface Features

This chapter provides information about new features and enhancements in Pro Tools 7.2 for the following Digidesign control surfaces:

- D-Control™
- D-Command™
- ProControl™
- Control|24™

---

## Ethernet Drivers for Control Surface Support Installed Automatically

### (Windows Only)

With Pro Tools 7.2, Digidesign Ethernet software for support of D-Control, D-Command, ProControl and Control|24 is automatically installed with Pro Tools for Windows XP. It is no longer necessary to install the Ethernet software separately.

---

## General Control Surface Enhancements

(D-Control, D-Command, ProControl, and Control|24)

### Scrolling in Pro Tools Windows

You can scroll the contents of the Edit window (in all scroll modes) and the Mix window with the Scrub/Shuttle wheel.

**To scroll the contents of the Edit window or Mix window horizontally:**

- 1 Focus the window you want to scroll by clicking in it or bringing it forward.
- 2 Hold Alt (Windows) or Option (Mac) while turning the Scrub/Shuttle Wheel.

**To scroll the contents of the Edit window or Mix window vertically:**

- 1 Focus the window you want to scroll by clicking in it or bringing it forward.
- 2 Hold Shift (Windows) or Shift (Mac) while turning the Scrub/Shuttle Wheel.

**To drop the cursor in the Edit window while in Continuous Scroll Mode:**

- Hold Control+Start+Alt (Windows) or Command+Control+Option (Mac) and press the Mark In/Out switch.

## Continuous Zooming in the Edit Window

You can use the Scrub/Shuttle Wheel to zoom continuously in the Edit window.

**To zoom continuously (horizontal zoom):**

- Hold Control (Windows) or Command (Mac) while turning the Scrub/Shuttle Wheel.

**To zoom continuously (vertical zoom):**

- Hold Control+Alt (Windows) or Command+Option (Mac) while turning the Scrub/Shuttle Wheel.

## Scrubbing in the Edit Window

You can use the Scrub/Shuttle Wheel to scrub without entering Scrub mode.

**To scrub during playback:**

- 1 Click in a track you want to scrub.
- 2 Hold Start (Windows) or Control (Mac) while turning the Scrub/Shuttle Wheel.

**To latch the Scrub/Shuttle Wheel in scrub:**

- Press Start (Windows) or Control (Mac) momentarily (less than 1/2 second) while turning the Scrub/Shuttle Wheel.

**To scrub with fine resolution:**

- Hold Start+Control (Windows) or Control+Command (Mac) while turning the Scrub/Shuttle Wheel.

## Selecting with the Scrubber

You can use the Scrub/Shuttle Wheel to select track material with the Scrubber.

**To scrub while adding to the front of a selection:**

- Hold Start+Shift (Windows) or Control + Shift (Mac) while scrubbing the front of the selection.

**To scrub while adding to the end of a selection:**

- Hold Start+Shift+Alt (Windows) or Control+Shift+Option (Mac) while scrubbing the end of the selection.

**To scrub with fine resolution while adding to the front of a selection:**

- Hold Start+Shift+Control (Windows) or Control+Shift+Command (Mac) while scrubbing the front of the selection.

**To scrub with fine resolution while adding to the end of a selection:**

- Hold Start+Shift+Alt+Control (Windows) or Control+Shift+Option+Command (Mac) while scrubbing the end of the selection.

## Automation Mode Indication

Control Surfaces now indicate automation mode in the following ways:

### D-Control and D-Command Automation Indicators

#### Track Automation Mode Indicators

- ◆ When a track is enabled for automation but no controls are writing automation, the Automation mode indicator on its channel lights solid.

- ◆ When the Volume fader on a track is writing automation, the Automation mode indicator on its channel flashes. (When any other track control is writing automation, the indicator lights solid.)

### Rotary Encoder Automation Mode Indicators

- ◆ When a control assigned to a rotary encoder is enabled for automation, the encoder automation indicator lights solid yellow.
- ◆ When a control assigned to a rotary encoder is writing automation, the encoder automation indicator flashes red.

### Automation Enable Switches

- ◆ When an automation type is enabled but is not writing anywhere in the session, the corresponding switch in the Automation Enable controls (in the Channel Strip Master section) lights solid.
- ◆ When an automation type is writing automation on any track in the session, the corresponding switch in the Automation Enable controls (in the Channel Strip Master section) flashes.

## ProControl and Control|24 Automation Indicators

### Track Automation Mode Indicators

- ◆ When a track is enabled for automation but not writing automation, the Automation mode indicator on its channel lights solid.
- ◆ When any control on a track is writing automation, the Automation mode indicator on its channel flashes.

### Automation Enable Switches

- ◆ When an automation type is enabled but is not writing anywhere in the session, the corresponding switch in the Automation Enable controls lights solid.
- ◆ When an automation type is writing automation on any track in the session, the corresponding switch in the Automation Enable controls flashes.

## Selecting an Automation Mode

You can now cycle forward and backward through automation modes on channels.

**To select an automation mode for a channel, do one of the following:**

- To cycle forward through the automation modes, press the Automation Mode switch on the channel.
- or –
- To cycle backward through the automation modes, hold Shift and press the Automation Mode switch on the channel.

---

## ICON New Features and Enhancements

**(D-Control and D-Command Only)**

### Solo Safe Indication

D-Control and D-Command now indicate Solo Safe in the following ways:

- ◆ When you first solo safe a track, its Solo switch flashes.
- ◆ When another track is soloed, the Mute switch on solo-safed tracks does not flash, indicating that the track is not implicitly muted by the solo.

## Two-Knob Surround Panning

With D-Control and D-Command, when working with surround panning, you can link front and rear pan controls to facilitate left-right motion in the surround field.

### To link front and rear surround panners on ICON:

- 1 Press the Operation switch in Console Prefs section until “2KbPan” appears in the Soft Keys.
- 2 Press the Soft Key that corresponds to “2KbPan” to toggle the preference on or off.

## Latching Global Controls

The operation of the following Global controls on D-Control and D-Command have changed:

- Do To All
- Do To Selected
- Set to Default

These switches no longer latch as active when single-pressed, and instead clear after a single operation is completed.

### To latch the Do To All, Do To Selected or Set To Default switch to perform multiple operations:

- 1 Double-press the corresponding switch. The switch flashes to indicate it is active.
- 2 Perform any operation you want to be affected by the active switch.
- 3 Press the flashing switch to exit.

## Nudging Track Position with the Scrub/Shuttle Wheel

You can nudge the display of tracks on D-Control or D-Command channels forward or backward with the Scrub/Shuttle wheel.

### To nudge the position of tracks in Normal mode:

- Hold any of the Nudge/Bank switches and turn the Scrub/Shuttle wheel.

### To nudge the position of tracks in Custom Faders:

- Hold the Bank/Cycle switch in the Custom Faders section and turn the Scrub/Shuttle wheel.

### To nudge the track in the focus channel:

- 1 Hold Control (Windows) or Command (Mac) and press the left or right Nudge 1 switch.
- 2 While holding the Nudge1 switch, turn the Scrub/Shuttle wheel.

## Moving Windows On-Screen with the Scrub/Shuttle Wheel

You can move any of the Pro Tools windows on-screen with the D-Control or D-Command Scrub/Shuttle wheel.

### To move a Pro Tools window horizontally on-screen:

In the Window Management section, hold the switch for the window and turn the Scrub/Shuttle wheel.

### To move a Pro Tools window vertically on-screen:

In the Window Management section, hold the switch for the window, hold Shift, and turn the Scrub/Shuttle wheel.

## Making Edit Selections with the Scrub/Shuttle Wheel

You can create or extend Edit selections on D-Control or D-Command with the Scrub/Shuttle wheel and the Mark In/Mark Out switches.



### **To create selections with the Scrub/Shuttle wheel:**

- 1 Locate the cursor in a track.
- 2 Press the Scrub switch or the Shuttle switch.
- 3 Do one of the following:
  - Hold the Mark In switch and turn the Scrub/Shuttle wheel counter-clockwise to create or extend the selection to the left.
  - or –
  - Hold the Mark Out switch and turn the Scrub/Shuttle wheel clockwise to create or extend the selection to the right.

## **Focusing Tracks**

You can focus tracks on the D-Control or D-Command surface in several new ways.

### **Focusing Tracks while in Select Mode**

#### **To focus a track while staying in Select mode:**

- Hold Start+Shift (Windows) or Control+Shift (Mac) and press the channel Select switch for the track you want to focus.

### **Focusing Tracks when Soloing**

#### **To set D-Control or D-Command to automatically focus a track when it is soloed:**

- 1 Press the Operation switch repeatedly to display the page that includes the Focused Track Follows Solo preference (SoloFc).
- 2 Press the Soft Key that corresponds to “SoloFc” until its value is “Yes.”

### **Focusing Tracks and Display of Targeted Windows On-Screen**

The way that D-Control or D-Command display the targeted Output windows and Plug-in windows on-screen has changed.

When a focused track has a targeted output window or plug-in window on-screen and you focus another track, the plug-in window automatically updates to display the first plug-in on the new track.

### **Focusing Tracks and Display of EQ and Dynamics Plug-ins on D-Control or D-Command**

When a focused track has an EQ or Dynamics plug-in focused in the EQ or Dynamics section and you focus another track, the first plug-in of either type (EQ or Dynamics) on the new track is focused in its corresponding section.

### **Cycling Display of Plug-ins on D-Control or D-Command**

When you press the Cycle switches in the EQ, Dynamics, or Custom Faders sections to change plug-in focus in those sections, the on-screen window automatically updates to display the currently focused plug-in, regardless of the ChanWin preference setting.

## **Default Plug-in Preferences**

You can set a default EQ plug-in and Dynamics plug-in for your session, which makes them available for quick assignment from D-Control or D-Command surfaces.

#### **To set a default EQ or Dynamics plug-in:**

- 1 In Pro Tools, choose Setup > Preferences and click Mixing.
- 2 Under Setup, choose a plug-in from the Default EQ or Default Dynamics pop-up menu.
- 3 Click OK to close the Preferences window.

#### **To assign a default EQ or Dynamics plug-in on a D-Control channel:**

- 1 Press the Inserts switch on the channel to enter Local Assign mode.

- 2 Press the Select switch on the encoder where you want to make the assignment.
- 3 Press the EQ or Dyn switch on the channel.

## Automation Capture Feature

You can capture the current automation values of actively writing controls and store them as snapshots. See “New Automation Capture Feature” on page 77 for details.

On D-Control and D-Command, up to 48 snapshots can be stored and recalled. These stored snapshots are saved with the Pro Tools session.

### Capturing Automation Values

Before you can store automation values as a snapshot preset, they must be loaded into the Capture buffer.

#### To capture automation values:

- 1 In the Channel Strip Function controls, press the Auto switch on each channel whose automation values you want to capture so that it is in a write-enabled state (Write, Touch, Latch, Touch/Latch or Latch).
- 2 In the Automation Enable controls, press the corresponding switch to enable each automation type you want to capture (Volume, Pan, Mute, Send level, Send pan, Send mute, or Plug-in).
- 3 In the Management section, press the Snap key to display the Capture commands in the Soft Keys section.
- 4 Start playback, and if necessary, touch a write-enabled control to start writing automation. The Capture switch in the Soft Keys section lights to indicate that a capture is possible.

- 5 When the currently writing controls reach a value you want to capture, press the Capture switch in the Soft Keys section.

The Punch Capture switch lights in the Soft Keys section lights to indicate captured values are available to punch.

### Storing and Recalling Captured Automation Values

After automation values are captured, the captured state can be stored in any of 48 available snapshot presets. These can then be recalled to the Capture buffer, where they are available to punch.

#### To store a snapshot:

- 1 Capture the automation values you want to store. (See “Capturing Automation Values” on page 116.)
- 2 In the Management section, press the Snap key repeatedly until the desired snapshot preset number appears. The bottom four Soft Keys show four snapshot presets at a time (1–4, 5–8, etc.).
- 3 Hold the Soft Key that corresponds to the preset you want save for more than one second.

The automation values currently in the Capture buffer are stored in the preset. Any previously saved preset is overwritten.

#### To recall a snapshot:

- 1 In the Management section, press the Snap key repeatedly until the desired snapshot preset number appears. The bottom four Soft Keys show four snapshot presets at a time (1–4, 5–8, etc.).

2 Press the Soft Key that corresponds to the snapshot preset you want to recall. The switch flashes to indicate that the preset is loaded into the Capture buffer, and available to punch.

## Punching Recalled Automation Values

### To punch a recalled snapshot:

1 Move to a location where you want to apply the captured automation states. You can do this during playback or while the transport is stopped.

2 Press the Punch Capture switch in the Soft Keys section to apply the captured automation states. The captured states are applied to all automation types that are currently enabled in the Automation window.

## AutoMatching Individual Controls

On ICON worksurfaces, you can invoke AutoMatch on individual controls or control types on single channels.

### To AutoMatch all controls of a type on a channel:

■ Hold Control (Windows) or Command (Mac) and press any of the following in the Channel Strip Mode controls for the track whose controls you want to AutoMatch:

- Inserts
- Sends
- Pan
- Dyn (D-Control only)
- EQ (D-Control only)

### To AutoMatch the volume fader on a channel:

■ Hold Control (Windows) or Command (Mac) and press the Auto switch in the Channel Strip Function controls for the channel.

### To AutoMatch a pan control or the controls for an individual insert or send on a channel:

1 Press the switch in the Channel Strip Mode controls to display the Pan controls or the top level of Inserts or Sends for the channel.

2 Hold Control (Windows) or Command (Mac) and press the Rotary Encoder Select switch for the control you want to AutoMatch:

- For Sends, the Send level, pan, and mute will AutoMatch.
- For Inserts, all automated controls will AutoMatch.
- For Pan, all pan sliders on the channel will AutoMatch.

### To AutoMatch all controls for a plug-in displayed in the Dynamics or EQ section:

■ Hold Control (Windows) or Command (Mac) and press the Auto switch in the Dyn or EQ section of the console.

## Focusing Plug-ins in Custom Fader Plug-in Mode

The key command for directly focusing a plug-in Custom Faders on D-Control and D-Command has changed.

### To focus a plug-in in Custom Fader mode directly from top-level Inserts view:

■ Hold Control+Alt (Windows) or Command+Option (Mac) and press the encoder Select switch for the plug-in you want to focus.

## VCA Master Tracks Display of Slave Tracks

In normal Mode, VCA Master tracks show their slave tracks in their rotary encoders, as follows:

- Encoder knob: Slave track Volume control
- Encoder LED ring: Slave track meter level
- Encoder B/M/P switch: Slave track mute
- Encoder Select switch: Focuses slave track in Focus Channel Strip

If there are more than six slave tracks for a VCA Master, you can press the channel Page Up/Page Down switches to display the additional slave tracks on the rotary encoders.

## Displaying VCA Master Tracks in Custom Faders

### Displaying VCA Master Tracks

You can display VCA Master tracks in Custom Fader Tracks mode.

#### To display VCA Masters in the Custom Fader channels:

- 1 Press the Tracks switch in the Custom Faders section.
- 2 Press the Bank Select switch to display track types in the Soft Keys.
- 3 Press the Soft Key that corresponds to VCA Master.

#### To exit Tracks mode:

- Press the lit Tracks switch.

## Displaying Slave Tracks for a VCA Master in Custom Faders

You can temporarily display all the slave tracks for a VCA Master track together in Custom Faders. This feature uses Mix/Edit Groups mode to simulate the effect of the “VCA spill” feature available on some analog consoles.

Whenever a VCA Master track is assigned to group, its Bypass/Mute switch lights.

#### To display the slave tracks for a VCA Master in Custom Faders (or “spill” a VCA):

- Press the lit Bypass/Mute switch. The Bypass/Mute switch flashes to indicate that the VCA Group is spilled.

#### To exit display of slave tracks in Custom Faders, do one of the following:

- Press the flashing Bypass/Mute switch in the VCA Master.
  - or –
- Press the Groups switch in the Custom Fader controls.

## Focusing VCA Masters When Their Slave Tracks Are Spilled

You can set ICON to automatically focus a VCA Master Track in the Focus Channel Strip when its slave tracks are spilled.

#### To automatically focus VCA tracks when they are spilled:

- 1 In the Soft Keys section, press the Operation switch repeatedly to display the page that includes the Focus VCA Master When Spilled preference (“SplFcs”).
- 2 Press the Soft Key that corresponds to “SplFcs” to toggle the setting to “On.”

3 Hold Control (Windows) or Command (Mac) and press the Operation switch to exit.

## Selecting Mix/Edit Groups and Custom Groups in Custom Fader Mode

### Selecting Mix/Edit Groups and Custom Groups on D-Control

While in Mix/Edit Groups or Custom Groups Mode on D-Control, you can now select a group for display on the Custom Faders from the rotary encoders.

#### To recall a Mix/Edit Group or a Custom Group from the rotary encoders on D-Control:

- 1 Hold the Groups switch or the Custom switch in either of the Custom Fader sections until the available Groups appear in the rotary encoder displays of the Custom Faders.
- 2 Press the encoder Select switch to select the group you want to display in the Custom Faders.
- 3 Press the encoder BMP switch to toggle the corresponding group active or inactive.

### Selecting Mix/Edit Groups and Custom Groups on D-Command

While in Mix/Edit Groups or Custom Groups Mode on D-Command, you can now select a group for display on the Custom Faders from the Soft Keys.

#### To create or recall a Mix/Edit Group or a Custom Group from the Soft Keys on D-Command:

- 1 Press the Groups switch in the Custom Faders section.
- 2 Press the Soft Key that corresponds to Page Up or Page Down to display the Group you want to create or recall in the Custom Faders.

3 Press the Soft Key that corresponds to the Group you want to create or recall.

## Setting Custom Fader Bank Size

You can now set the maximum Custom Fader Bank Size independently for each of the Custom Fader modes.

In addition, you can now choose settings for these sizes that will use the minimum number of channels necessary, dynamically resizing to match the number of channels in the group. These settings are indicated by the prefix “Min” in the preference name.

#### To set the maximum Custom Fader Bank size:

- 1 In the Soft Keys section, press the Operation switch repeatedly to display the page that includes the Custom Fader Bank Size preferences (see “Operation Switch” on page 120).
- 2 Do one of the following:
  - To increment the number of channel strips for a Custom Fader mode, press the Soft Key that corresponds to that mode.
  - or –
  - To decrement the number of channel strips for a Custom Fader mode, hold Shift and press the Soft Key that corresponds to that mode.
- 3 Hold Control (Windows) or Command (Mac) and press the Operation switch to exit.

## New Soft Key Displays

The following new commands appear in the Soft Key displays for D-Control and D-Command.

## Management Controls

### Snap Switch

The Snap switch displays the following new commands:

- Captre: Capture
- Punch Captre: Punch Capture
- Snap 1–4: Snapshots 1–4
- Snap 5–48 (Snapshots 5–48 in groups of 4)

### Group Switch

The Group switch displays the following new command:

- Modify: Modify Groups

## Console Preferences

### Meter Switch

The Meter switch displays the following new commands:

#### *Meter Switch (Page 1)*

**VCAMtr (VCA Meters)** Toggles metering of VCA slaves on channel rotary encoders on and off.

### Operation Switch

The Operation switch displays the following new commands:

#### *Operation Switch (Page 1)*

**LPIDef** Determines the display mode of plug-ins on the Custom Faders in the Left Custom Fader section. (Plug-in name view, Expanded view, Retain Fader view)

**RPIDef** Determines the display mode of plug-ins on the Custom Faders in the Right Custom Fader section. (Plug-in name view, Expanded view, Retain Fader view)

#### *Operation Switch (Page 2)*

**LCFPI (Left CF Bank Size for Plug-ins)** Determines the number of channels allocated for Custom Fader Plug-in mode in the Left Custom Fader section.

**RCFPI (Right CF Bank Size for Plug-ins)** Determines the number of channels allocated for Custom Fader Plug-in mode in the Right Custom Fader section.

**LCFGrp (Left CF Bank Size for Custom Groups and Mix/Edit Groups)** Determines the number of channels allocated for Custom Groups mode in the Left Custom Fader section.

**RCFGrp (Right CF Bank Size for Custom Groups and Mix/Edit Groups)** Determines the number of channels allocated for Custom Groups in the Right Custom Fader section.

**LCFTyp (Left CF Bank Size for Track Type)** Determines the number of channels allocated for Custom Fader Tracks mode in the Left Custom Fader section.

**RCFTyp (Right CF Bank Size for Track Type)** Determines the number of channels allocated for Custom Fader Tracks mode in the Right Custom Fader section.

#### *Operation Switch (Page 4)*

**SoloFc (Focused Track Follows Solo)** Sets D-Control or D-Command to automatically focus the soloed track (this function works in both Select and Focus modes)

**2KbPan (Two-Knob Panning)** Toggles linking of front and rear pan controls in the Surround Panner to facilitate left-right motion in the surround field.

### **Operation Switch (Page 5)**

**SpIFcs (Focus VCA Master When Spilled)** Causes a VCA Master track to be focused in the Focus Channel Strip when its slave tracks are “spilled,” or displayed in Custom Faders by pressing the Bypass/Mute switch on the VCA Master.

### **FillBnk (Always Fill Channel Strips When Banking)**

Toggles the preference setting that maximizes the number of channels displayed in Normal mode when banking. When selected, banking follows end stop behavior.

### **FillICF (Always Fill Custom Faders When Banking)**

Toggles the preference setting that maximizes the number of channels displayed in Custom Faders when banking. When selected, banking follows end stop behavior.

### **New Setting for Touch/Val Preference**

**TchVal (Touch Display of Parameter Values On/Off/NoVol)** This Operation preference can now turn off the display of volume values for faders and keep the parameter display for encoders with the “NoVol” setting.

## **Automation Controls**

### **Actions Switch**

The Actions switch displays the following new commands:

#### **Actions Switch (Page 1)**

**Prview (Preview)** Puts Pro Tools in Preview mode

**Punch Prview (Punch Preview)** Executes the Punch Preview command

**Prview Suspnd (Preview Suspend)** Suspends Preview mode

**Captre (Capture)** Executes the Capture command

**Punch Captre (Punch Capture)** Executes the Punch Capture command

### **Actions Switch (Page 2)**

**Wrt To Punch (Write To Punch Point)** Writes current automation values back to the point where writing of automation began

### **Actions Switch (Page 4)**

**Colesc VCAAtm (Coalesce VCA Automation)** Executes the Track > Coalesce VCA Master Automation command

**Colesc TrmAtm (Coalesce Trim Automation)** Executes the Track > Coalesce Trim Automation Command

**Clear TrmAtm (Clear Trim Automation)** Executes the Track > Clear Trim Automation Command

### **Suspnd TrmAtm (Suspend Trim Automation)**

Temporarily suspends Trim automation to allow auditioning of Trim moves

## **Modes Switch**

The Modes switch displays the following new modes:

**AWrtTo Punch (Auto Write to Punch Point on Stop)** Writes current automation values back to where automation pass began

### **Prefs Switch**

The Prefs switch displays these new preferences:

#### **Prefs Switch (Page 1)**

**LchStp (Allow Latch Prime in Stop)** Toggles the Allow Latch Prime in Stop preference, which allows tracks in Latch mode to be primed for writing automation while the transport is stopped

### **PlgAut (Plug-in Controls Default to Auto-Enabled)**

Toggles the preference that enables plug-in controls automatically when they are added to a track

**AutClis (Coalesce when Removing Slaves from VCA Group)** Toggles the preference that automatically coalesces automation to slave track when they are removed from a VCA-controlled group

**TmCols (Coalesce Trim Automation)** Sets the preference that determines when Trim automation is coalesced (After Every Pass, On Exiting Trim Mode, or Manually)

### *Prefs Switch (Page 2)*

**MmtTch (Latching Behavior for Switched Controls in Touch)** Toggles the preference that determines the behavior of switched controls in Touch mode

**StdVCA (Standard VCA Logic for Group Attributes)** Toggles the preference that disables normal group linking behavior when a VCA is assigned to a group

**WrtWrn (Suppress Automation “Write To” Warnings)** Toggles the preference that suppresses dialogs after invoking the Write To Start/End/All commands

**PanLnk (Use Absolute Pan Linking)** Toggles the preference that determines the behavior of pan controls in grouped tracks

**SndTrm (Include Sends in Trim Mode)** Toggles the preferences that determines whether Send Faders go into Trim mode along with Main Volume.

### **Audio Files Switch**

The Audio Files switch now displays the following commands for importing and exporting data into Pro Tools:

#### *Audio Files Switch (Page 1)*

- Import Audio: File > Import > Audio
- Import MIDI: File > Import > MIDI
- Import SesDat: File > Import > Session Data
- Import RgnGrp: File > Import > Region Group
- Import Video: File > Import > Video

#### *Audio Files Switch (Page 2)*

- Export Region: Region List Menu > Export Regions as Files
- Export MIDI: File > Export > MIDI
- Export OMFAAF: File > Export > Selected Track as OMF/AAF
- Export Text: File > Export Session Info As Text

### **Show/Hide Switch**

The Show/Hide switch now displays the following commands for showing and hiding VCA Master tracks:

#### *Show/Hide Switch (Page 3)*

- Show VCA: Show Only VCA Master Tracks
- Hide VCA: Hide Only VCA Master Tracks

---

## **Displaying VCA Master Tracks**

**(ProControl, Control|24, Command|8® Only)**

On non-ICON control surfaces, you can bring all VCA Master tracks onto the surface by pressing the Masters Faders switch twice. The first press displays any Master Faders in the session, and the second press displays any VCA Masters tracks in the session.







[www.digidesign.com](http://www.digidesign.com)

---

**DIGIDESIGN**

2001 Junipero Serra Boulevard  
Daly City, CA 94014-3886 USA  
Tel: 650.731.6300  
Fax: 650.731.6399

**TECHNICAL SUPPORT (USA)**

Tel: 650.731.6100  
Fax: 650.731.6384

**PRODUCT INFORMATION (USA)**

Tel: 650.731.6102  
Fax: 800.333.2137

**INTERNATIONAL OFFICES**

Visit our Digidesign Web site  
for contact information